OFFICIAL REPORT.
George P. Rowell & Co., the leading authority on newspaper information, says:
"THE FORT WAYNE SENTINEL, published at Fort Wayne, Ind., has the highest circulation rating accorded to any daily in Indiana, outside of Indianapolis.

The Fort Wayne Sentinel.

ESTABLISHED 1833. FRIDAY, DECEMBER 15, 1893. PRICE TWO CENTS.

Our subscribers are requested to note the fact that the coupons for part 2d of the series is now running.

$10,000
--WORTH OF--
CLOAKS!
AT COST.
We Will, Commencing
MONDAY, DEC. 11th,
Offer our stock of
Cloaks, Furs & Capes
AT COST
By attending this sale you can get a first class garment for a very little money.
GEO. DeWALD & CO.

$100,000 TO LOAN,
on Real Estate or Personal Security.
J. F. CURTICE, WHITE BANK BUILDING

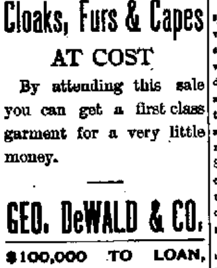

+ YOUNG'S +
ARCADE • JEWELRY • STORE.
Holiday Goods!
We now have a complete line of
Watches, Diamonds, Jewelry, Clocks, &c.
Elegant new goods at prices that cannot be beaten.
Make your selections now and have them laid away until you want them.
Goods bought from us will be engraved Free of Charge.
Room 3, - Arcade Building.
F. S. NESTEL. O. W. NESTEL.

THE MAZE,
188 1-2 Broadway, Nestel Block.
HAIR + JEWELRY
Of every description made to order. Leave your orders now for HOLIDAY PRESENTS and have the work done right at home where you can have the assurance that the hair you furnish will be used. The only place you can do this is at the "MAZE."

W. ELLIS WEISEL
DENTIST.
Parlors 24, 25, 26 and 27, Pixley-Long Building.
TAKE ELEVATOR.

- 20 Per Cent. Off On
- Men's Suits,
- Boys' Suits,
- Overcoats,
- Pants,
- Hats,
- Caps,
- Underwear,
- Gloves,
- Umbrellas,
- Shirts.
- Don't Miss
- This Oportunity.

J. G. THIEME & SON,
Cor. Columbia and Clinton Sts.

HORRIBLE!

Twenty Men Killed at Louisville, Ky.

A Bridge Falls, Carrying Down Fifty Men,

Whose Mangled Bodies are Piled in a Heap.

Thousands of People Assemble at the Scene and Look Down Upon the Sickening Sight.

INDIANAPOLIS, Dec. 15.—The large span of the Jeffersonville and Louisville bridge across the Ohio river, fell at 10:15 this morning. The bridge would have been completed in a few days. The loss of life at this time (11 a. m.) is estimated at from twenty five to seventy-five. The bridge timbers and false work, iron and mangled humanity are lying in a heap in the river. Several thousand people line the shore on either side of the river and boats near the spot of the disaster are crowded. Heroic efforts are being made at rescue.

Ed Simmons was taken out dead. An unidentified body was soon afterwards removed.

LOUISVILLE, Ky., Dec. 15.—At 10:15 this morning a whole span of the Jeffersonville bridge fell. The bridge is now under construction by the Phoenixville Bridge company, of Phoenixville. Fifty men were at work on the bridge, all of whom were precipitated into the river. The number killed will not exceed twenty. The bridge has been under construction for a number of years. Several times work has been suspended for lack of funds. Two years ago the Masonic Savings bank failed because of its connection with the bridge company. Recently financial assistance was obtained and work was resumed. Three years ago, in constructing the piers, a dreadful accident happened at the caisson, resulting in the death of twelve men. Accidents have been frequent and from first to last it is said that fifty men have been killed. The accident was due to the insecure placing of the "traveller" last night. The wind still further loosened it and this morning the order was given to draw it back into its place and the engines were started. The wind was high and the swaying of the false work forced the traveler from the piles on which it was placed. When the end slipped off the men realized their danger. The engineer called to the men and ten of the fifty-one on the span escaped. Forty-one fell 110 feet into the water.

The span which fell would have been finished this afternoon. After the "traveler" had been fastened to the pier there would have been no danger from the wind or the current.

At 11 o'clock it was known that twenty-five men had been killed, as that many dead bodies had been recovered. The bodies were most horribly mangled. At that hour the number of wounded could not be ascertained, though the number was known to be large.

The shocking accident was witnessed by men employed along the river front and on the boats plying up and down the river. The railroad company at once sent two boats to assist in securing the bodies of the dead and dying and rescuing the workmen still alive.

The officials of the bridge were soon on the ground, but refused to answer any questions put to them. Both banks of the river were crowded with people. Many women were in the throngs, and it was apparent there were present the wives and children of those who had gone down to death.

Three patrol wagons were kept busy and the guards were assisted by the fire department in carrying off the dead and the injured. The wagons could not go to and from the hospital fast enough to receive those taken from the river. The only street leading to the approaches to the bridge is Campbell street. Here the throngs rushed toward the bridge, which became so dense that only with the greatest difficulty could the police keep the passageway from being completely blocked.

The injured were brought to the city hospital at the rate of about one a minute.

At 11:15 seven men had been brought in. All were unconscious and as a result their names could not be learned. Some of the men were colored.

The first dead man taken out was James B. Burns.

Henry Lee, of New Albany, was removed badly injured.

THE DEAD.

The following were taken out dead:
Lester Garlick.
Frank Miller.
Pat Kelly.
Frank Simons.
Charles Murphy.
J. B. Burk, Franklin, Pa.
John Courtney.
Russel.
Bud Kavanaugh.

THE INJURED.

A. L. Moore, engineer, traveller, both arms broken, will die.
Galloway, badly hurt.
Jack Lahey, Cambridge, Mass., legs and arms.
G. M. Brown, Covington, Ky., arms broken.
D. E. Sheehan, Greenup, Ky., badly hurt.
G. F. Halls, Bristol, Tenn.
Harry Reese, Mercer, Pa., both arms broken, back hurt, internal injuries, will die.
Harry Lee, New Albany, badly hurt but will recover.

Mr. Eric, Manchester, a civil engineer, who is employed on the bridge had a very narrow escape from death. To a reporter for the Evening Post, in giving an account of the accident, he said:

"I was standing on the span that fell near the Kentucky side, and seeing that it was about to fall, I called to the men to get off as soon as possible. I had just counted the men who were on the span a few minutes before and there were fifty-one in all, not counting myself. When I called the men dropped their tools and ran toward me, but only ten of them could get off. The others went down in a heap. I was so badly frightened that I could not tell how many of them got out, but I only saw one man swim to the shore. The accident was mainly caused by the wind. There was a high gale blowing from the southeast all morning and I realized that any time the span might be blown down. Then too, the piling under the span by which it was being supported were weak. The current is very swift and a large amount of driftwood was dammed against the supporters. If the wind had not been so high, however, the pilings were sufficiently strong to have done the work. The bridge fell like a pack of cards. It became loosened on the Indiana side first and swayed gradually across to the opposite side."

There were many narrow escapes by the workmen, who barely missed death in the terrible plunge. John Leighey, in falling from the traveler, caught on a rope and lowered himself into the water. Mike Flynn, of St. Louis, was saved in a similar manner. Harry Maxwell, of St. Louis, finding himself falling, grasped the edge of the pier and after the structure went from under him drew himself to the top.

Dr. D. C. Pryton, of Jeffersonville, the physician of the Phoenix Building company, as soon as the first span fell, secured a skiff and went to the assistance of the unfortunate men. While the skiff was being rowed to the mass of debris the span directly over the skiff of the physician gave way. Dr. Pryton realized his danger and jumped from the skiff to the river. He swam about fifty yards, when he was picked up by another skiff and brought to shore without injury.

EIGHTY-FIVE MISSING.

JEFFERSONVILLE, Ind., Dec. 15.—One hundred and fifty men were at work on the bridge when it went down. But sixty-five are accounted for.

GRANGERS MEET.

They Advocate Government Control of Railroads.

SPRINGFIELD, Ill., Dec. 15.—The state grange last night passed resolutions favoring free silver; favoring the government purchasing a line of railroad extending from the Atlantic to the Pacific coast and paying for same in legal tender.

CINCINNATI, Dec. 15.—The Ohio state grange Patrons of Husbandry meeting at Sandusky, and the Indiana grange at Seymour, adopted caustic resolutions against Secretary J. Sterling Morton for his attack upon the granges. Indiana recommends withholding all reports until the secretary retracts.

A FAKE STORY.

Reported Train Robbery in Southern Illinois.

ST. LOUIS, Mo., Dec. 15.—All the railroad and express officials here deny absolutely any knowledge of a train hold-up rumored today as having taken place near this city on the Illinois side of the river. Belief became general this afternoon that the story was a fake.

WILL NOT HANG.

The Sentence of LeBlanc Commuted to Imprisonment.

WINNIPEG, Man., Dec. 15.—The sentence of Joseph LeBlanc, condemned to die for the murder of John Wilson, a respected citizen, has been commuted to fifteen years' imprisonment. LeBlanc was to have hanged today.

Three Men Hanged.

SEDALIA, Mo., Dec. 15.—Dick Robinson was hanged at 11:11 o'clock this morning. In eight minutes he was dead, having died from strangulation.

PRINCESS ANNE, Md., Dec. 15.—The negroes Courtney and Taylor were hanged at 11:50 this morning. The men were executed for murdering Captain Cooper on the night of June 11.

Poultry.
Chickens, Ducks and Geese, 10c lb.
Turkeys, 11c lb.
Butter, Best Country, 20c.
Eggs, 20c.
Meats.
Beef, 5c to 10c, best cuts.
Pork, 7c to 8c, best cuts.
Lard, 10c lb.
Everything cheap at
THE MARKET,
4 and 6 Harrison St.

All of our Ladies' Fine Shoes are included in our Special Sale. Twenty per cent. on all Leather Goods.
CHICAGO SHOE STORE,
15-21 **20 Calhoun Street.**

More Candy, Candy, Candy, Candy than anyone. Howe, the Candymaker, at the Candy Kitchen, 85 Calhoun street. 15 19-21-22

TRAIN DERAILED.

A Bad Railroad Wreck Near Pittsburg.

Fifteen Persons Injured and Some of Them Seriously—List of Names Given.

PITTSBURG, Pa., Dec. 15.—The city bound accommodation train on the Pittsburg, Virginia and Charleston railroad was derailed at Balford station, thirty-five miles south of Pittsburg at 7 o'clock this morning and three coaches were wrecked. No one was killed but fifteen were injured, a number seriously.

Their names are: Conductor Young, badly cut about the head, two ribs broken and injured internally, serious; J. H. Linnon, Brownsville, Pa., head cut and injured internally, serious; James A. Pryor, Belmont county, Ohio, shoulder mashed and injured internally, serious; A. V. Perviant, Manor, Pa., slightly injured; Mr. Thomas, Pillsburg, head badly cut; Miss Lannen, Brownsville, slightly hurt; Patrick Gilmore, Lucyville, Pa., cut and bruised, and his wife and child seriously bruised; John Balley, Brownsville, slightly cut about the head and face; Mrs. Theodore Watkins, Charleroi, Pa., seriously cut about the head.

A number of others sustained slight bruises and cuts. The accident was caused by the grate bar of the locomotive falling on the tracks and derailing the locomotive. The train ran 400 yards and was then overturned.

FOUND GUILTY.

County Treasurer Armstrong Sent to the Pen for One Year.

NOBLESVILLE, Ind., Dec. 15.—The jury in the Armstrong trial, after being out all night and until 10 o'clock today, returned a verdict of guilty and fixed the punishment of County Treasurer Armstrong at one year in the penitentiary.

BITS OF SOCIAL NEWS

Gathered on a Dull December Day.

As Usual This Evening Will be the Gayest of the Week—Some of the Events to Happen.

Miss Lulu Noll has returned, from Van Wert, Ohio.

Mrs. S. S. Kelker and daughter, Mrs. J. J. Quilliban, are visiting relatives at Valparaiso.

Frank Spencer, of the central grammar school, is ill at his West Wayne street home.

The members of the English club met this afternoon at the home of Mrs. Mary Waldo.

E. M. Severcool, of Paulding, was in the city yesterday, the guest of Mr. and Mrs. C. L. Smith.

The regular meeting of the Morning Musical was held this morning at the Fort Wayne club.

Miss Flora Reese, of Lafayette, is in the city the guest of the Misses Stier, of East Wayne street.

Mrs. Johnson, who has been visiting Miss Miss Hattie Dyche, returned to Ada, Ohio, yesterday.

Mr. and Mrs. J. W. Vesey will entertain at a pedro party this evening at their home, in South Wayne.

The members of the Standard club gave one of their delightful social dances last evening at their hall.

Miss Magee, a teacher in the Warren public schools, is the guest of her sister, Mrs. Dr. Lipes, 146 West Wayne street.

The Westminster Bible class which has met every Tuesday afternoon will not meet again until after the holidays.

The Woman's Christian Temperance Union held a meeting this afternoon in the new parlors of the Congregational church.

Miss Lulu Blakely, who has been the guest of Mr. and Mrs. Al Shipley, the past week at Wabash, returned home yesterday.

At the cornmeal social, at the Berry street M. E. church, last evening, the supper was eaten with a decided relish by those in attendance.

Miss Fannie Merrill, who has often visited Mrs. John Evans, in this city, and has many friends here, will be married at her home in Cleveland, Ohio, next week to a prominent business man of Chicago.

Michael Connors and daughter, Miss Anna Connors, of Charles street, have returned from Notre Dame, where they attended the funeral of Brother Paul Connors, notice of whose death was published in THE SENTINEL a few days ago.

A committee representing the different Epworth leagues and Y. P. S. C. E. societies of the city will meet at the parlors of the Third Presbyterian church Saturday, Dec. 16, at 7:30 p. m., to make arrangements for a series of union prayer meetings. Each society is earnestly requested to send a representative.

It is among the modest ambitions of Julia Marlowe, who is such a favorite with Fort Wayne theater-goers, to have the most complete Shakespearean collection in the world. She already has several of the plays in rare quarto editions, and a fac-simile of the celebrated folio of 1623. She has a model of the house where Shakespeare was born, an exact reproduction of his water jug, a piece of the famous mulberry tree, souvenir spoons, pen and ink sketches, photographs and pictures of all kinds. Every year she makes a pilgrimage to Strathford-on-Avon. Last summer she secured a new treasure for her Shakespeare museum. It is an exact copy of his chair. The original is in the possession of Sir Henry Armytage, who lives in the county where Shakespeare was born. Miss Marlowe presented letters to him, which induced him to let her see and sit in the sacred chair, and even to have it copied. It is a small, square, stiff, oak armchair, with rude carving on it.

A pleasant event of last evening was the surprise tendered Miss Agnes Haenel by many of her friends in honor of her twelfth birthday anniversary. Those present were Misses M. Heustis, Nellie Tinkham, Nellie Brady, Lillian Pierce, Edith Coverdale, Susie Geake, Gertrude Schrader, Hattie Kuntz and Annie Swayne. Miss Agnes proved herself such a charming hostess that her guests were loth to leave until a very late hour.

DO NOT MISS IT.

Only Two More Nights of the Great World's Fair.

The Great Parade and the Many Amusing Scenes Last Night—New Attractions.

The great Columbian exposition at the city Y. M. C. A. hall continues to be the center of attraction, and, although the time limit arranged by congress, expired last evening, the board of directors, at the earnest solicitation of the western people, have concluded to continue the exhibition for two days longer. A very great number of New Englanders have expressed a determination of coming west and this has caused an advance in the provision line, particularly in beans; hotels have arranged to place cots in the corridors and the various car lines are prepared to handle the immense throngs that will visit our city during the next day or two.

It is reported that the steamer City of Detroit has been chartered to ply between here and Toledo and will land her passengers at the Lakeside dock. If this report is true, the railways will be greatly relieved. Ample arrangements have been made by the street car lines and the police for the protection and speedy transportation of our guests. It will be well for our citizens who have not visited the great entertainment to get in early and thus avoid the crush.

Many new and strange exhibits have arrived and will be seen in this city for the first time this evening. Josiah Allen has recovered from the grip and will join Symantha at the fair this evening. They have appointed as a place of meeting the entrance to Midway, and as this quaint couple have not seen each other for some time, a very amusing scene may be expected.

The great parade will take place at 10 o'clock and Colonel Lukens, Hagenbeck's world renowned animal trainer, earnestly requests all teams to be carefully watched and all parents to keep their children well in hand, as his elephant came near trampling a couple of boys last evening as the parade was passing manufactures and liberal arts building. The absence of the lion last evening was on account of illness caused by being fed too much 'bum-bum." He has been placed on exhibition again and will be heard roaring while the plaisance bands are playing. Mons. Josef. Lumbardo, manager of the Bedouin camp, asserts positively that he has on exhibition the only genuine Bedouins in the United States, and says they were captured after a hard battle and the outlay of large amounts of money. He is negotiating with the California Midwinter exposition to present his attraction in the Golden state.

Prof. Hugo de LaDuihl, the celebrated inventor, has placed a magnificent search light in position, and expects to throw light on the fountains and lagoon this evening. The light is said to be the most brilliant yet produced, and probably will be seen in Chicago.

As yet the Columbian guards have not made many arrests, but are watching sharp to prevent shoplifting and pickpockets from getting in their work. Great complaint is made as to the scarcity of rolling chairs, and many a weary sightseer dragged his feet as he slowly moved through buildings and longingly looked upon those fortunate enough to secure a chair. The committee have designated today as Fort Wayne day and are prepared to care for the large crowd that will surely be present. Don't fail to take in the beauty congress, Hagenbecks, the Bedouin camp, the foreign and liberal art exhibits, the Wellington restaurant, and, above all, don't fail to have your fortune told.

FAIR CHIPS.

The fair commissioners have decided to give Saturday afternoon over to the children. The gates will open promptly at 1 o'clock. Come and see Hagenbeck's wonderful elephant. Tonight is the last night for supper at the Wellington cafe. Brother Jonathan has recovered from the grip and, with Aunt Samantha, will be at the fair the rest of the week.

Grand parade of Midway tonight and Saturday night at 10 o'clock. If you haven't experienced the queer sensation of a ride in a Sedan chair, when the Turks get on a good trot, come tonight and try it. Last night, as the exhibits were closing up, peals of laughter were heard coming from the Gypsy tent on the southside of the grounds, where some of the Midway people were having their fortunes told.

City Band concert at the Regiment Band Fair tonight.

CHRISTMAS WINDOWS.

George DeWald & Co. Have a Beautiful Display.

Four Scenes in the Life of Santa Claus Depicted by E. M. Rosenthal—Other Windows.

For an elaborate and beautiful Christmas window George DeWald & Co. certainly have a display this season which far surpasses anything of the kind ever attempted in Fort Wayne. Four scenes are represented by the talented decorator. The first is that of a cave in which Santa Claus is seen standing among the icicles and reading a long roll inscribed with the names of the good boys and girls of Fort Wayne. Everytime Santa reads a name he nods his head in a vigorous manner. The scenery is that of a typical winter—deep snow, and plenty of ice. At night the window is beautifully illuminated with green lights. The second scene is that where Santa has left his cave and is journeying across the mountains with his pack on his back. He is seen crossing a bridge over a tiny stream. The water and trees form a beautiful and realistic setting for its scene. This window is lighted with red lights. The third window shows Santa arriving at the home of one of his young friends and getting ready to pack the stockings full of toys. Santa has a spy glass in one hand and is turning about surveying the scene. The snow and ice in this window is wonderfully realistic. This window is also lighted by vari-colored lights. The fourth window shows a scene which touches a chord of sympathy in every heart. It is that of a poor mother surrounded by her half starved children and with a babe in her arms. The last crust in the house is lying on the table. At the doorway stands a good lady of the Relief union, who has just arrived with a basket heaping full of provisions. This window attracts universal attention.

These windows are the work of Mr. E. M. Rosenthal, who has been with DeWald & Co. for the past ten years, and who is to be congratulated for the fortunate possession of such a high degree of inventive genius.

OTHER WINDOWS.

Many other stores are busy at their windows and have not gotten them quite ready for inspection yet.

S. B. Thing & Co. have a bean jar in their window which gives a fortunate guesser an elegant lamp. They also have a beautiful line of slippers and fancy foot wear.

William Meyer & Brother have an elegant line of fine hats, valises, umbrellas and neckwear.

E. J. Golden has a magnificent display of neckwear, hats, caps and gents' furnishing goods. He also has a beautiful line of umbrellas. No finer goods can be seen in Chicago than what Mr. Golden carries.

Root & Co.'s window was opened for inspection after the noon hour today. It is a wonder and will be described tomorrow.

MINE TROUBLES.

Over 6,000 Miners Will be Locked Out Tuesday.

The Trouble is Brought About by the Enforcement of the Two and One-half Cent Mining Rate.

PITTSBURG, Pa., Dec. 15.—The striking railroad coal miners at Finleyville, Gastonville and Snowden returned to work today at the sixty cent rate, and the mining troubles on the Wheeling division of the Baltimore and Ohio railroad are over.

The 6,000 coal miners employed in the Monongahela river pits will be locked out next week, if they enforce the uniform mining rate of two and one-half cents, adopted at yesterday's convention. A committee called on the operators today and they positively refused to confer with them. As a result all work along the Monongahela and Youghiogheny rivers will likely cease next Tuesday.

THE BAND FAIR.

The City Band and the Rifles the Attractions for Tonight.

Tonight will be one of the most interesting at the Regiment Band fair. The famous City Band has fraternally donated its services and will render a fine program, commencing about 8 o'clock. The Rifles also will be present and will execute a fancy drill. The interest in the contests increases nightly and much hard work is being done for the handsome piano. The sword contest will open tonight in earnest, the principal contestants being Capt. Charlie Reese, of the Rifles, and Capt. Bert Fenner, of the True Blues.

Fort Wayne is Improving.

We know this to be the case, because on Tuesday the next there will be seen on the streets the finest Bakery wagon ever seen in Fort Wayne and belonging to M. C. Shelby & Co., 96 Calhoun street. Everyone will want to buy the best from the best place.

The Market received 1,000 bushels potatoes from Sand Lake, Mich.

Howe, the Candymaker, at the Candy Kitchen, 85 Calhoun street. 15-19-21-22

Hats, Ties, Handkerchiefs, Smoking Jackets, are always appropriate for Christmas presents.
E. J. GOLDEN,
14 3t **50 Calhoun St.**

H. H. Barcus' New Bakery, 238 Calhoun street, (Gumpper's Old Stand) is prepared to supply his customers with the best of Bakery Goods of all kinds. 7-8-11-13-15

CLEVER CAPTURE.

Deputy Sheriffs Melching and Ryan Entrap Butter Thieves.

Harry Brinkerhoff and Herman Miller, Two Young Fellows, Arrested for Larceny.

Yesterday James Emerick, who runs a provision and general merchandise store in the country, drove into the feed yard of Jacob Hirt and put his horses up at the stables there for dinner. He had 100 pounds of butter in the wagon and while it was standing three young lads entered the yard and stole thirty-eight pounds of butter, which they sold to merchants on Barr street.

Deputy Sheriff Al Melching was informed of the theft and immediately set to work to unearth the perpetrators. With John B. Ryan, the court bailiff, he was out late last night and found where the butter had been sold. He got descriptions of the fellows who sold the butter and this morning was able to identify two of them—Harry Brinkerhoff and Herman Miller two boys of fourteen and sixteen years of age—and they were arrested at noon today by Deputy Sheriff Harrod, near their homes. There was one other boy concerned in the theft and he was arrested later. The young thieves had their hearing this afternoon before Justice Wilkinson and were bound over to court on the charge of larceny.

COURT CULLINGS.

Mr. W. P. Breen has qualified as executor of the estate of the late Sarah King.

The commissioners visited the hospitals yesterday and complimented the management.

Charles E. Miller, of Michigan, was admitted to practice law in the circuit court yesterday.

In the United States court yesterday the case against the Herman Berghoff Brewing company on the charge of using kegs for beer larger than they were reported to be to the collector, was tried by a jury and a verdict of not guilty was found, it being shown that there was no intention to do a wrong. A jury tried Dr. Frederick Thayer on the charge of using a canceled postage stamp. After this the court adjourned.

NATIONAL AFFAIRS.

Several Internal Officers Removed by Secretary Morton.

Date Established for the Discussion of Reed's Bills—The Silver Men in Conference.

WASHINGTON, Dec. 15.—It did not appear probable when the house met at noon today that the democrats would be able to muster a quorum of her own to proceed with the debate on the Arizona statehood bill. Less than 100 members were on the floor. On motion of Mr. Loud, of California, January 4, 1894, was set aside as a day to pay tribute to the memory of Senator Stanford.

The secretary of the interior has ordered the removals of John C. Carlin, register of the general land office at Prescott, Ariz., and of Receiver of Public Moneys Nehinah Davis, at Fargo, N. D.; Mifflin W. Gibbs at Little Rock, Ark., and Edmond W. Eakin, at Pierre, S. D.

The conference of leading silver men of the country to devise ways and means to continue the fight for free silver coinage opened today at the headquarters of the bi-metalic league. Most of the familiar faces of the silver leaders were there.

The conference is proceeding behind closed doors. General Warner, president of the Bimetallic league, said that the meeting would probably last for several days, as it was intended to fully canvass the sentiment of the bimetallists and reach some conclusions among them as to the course to be pursued.

The Arizona territorial admission bill was called up after the morning hour, and republicans continued their filibustering, but the democrats had a quorum and the house went into committee of the whole on the bill.

WASH-HOUSE BURNED.

Two Chinamen Missing and Supposed to Have Perished.

SAN FRANCISCO, Dec. 15.—Fire this morning destroyed a Chinese wash-house on Valencia street.

The bodies of two Chinese were taken from the ruins and the police reported two more Chinamen missing and supposed to have perished.

THE OLYMPIA

Starts on Her Test Trip With Favorable Auspices.

SANTA BARBARA, Cal., Dec. 15.—The Olympia got off for her trial trip this morning about 9 o'clock.

The weather is fine but the sea is still running. The cruiser took a preliminary run of about three hours before starting over the course.

SERIOUS WRECK.

Fourteen People Killed at Sosnovka, Russia.

LONDON, Dec. 15.—A dispatch published here says that fourteen people have been killed and thirty wounded in a railroad collision near Sosnovka, Russia.

The family of Attorney Henry Colerick are suffering from diphtheria. Mrs. Colerick, Ralph and a smaller child are afflicted.

See the Rifles drill at the Regiment Band Fair tonight.

ALMOST READY.

The Charity Committee Very Successful in Raising Funds,

And Will be Prepared to Commence Work Soon—Interesting Statement from the Chairman.

In order that the public may know something of what it is proposed to do in the way of giving aid to the needy ones in our midst, the central executive committee of citizens appointed to take charge of the matter, has outlined the work as follows:

The committee will consider itself as the central source from which supplies may be obtained, rather than as the channel through which they shall be distributed in detail. The matter of distribution to the needy will be left very largely with the charitable organizations that already exist, such as the Ladies' Relief union, the St. Vincent de Paul society, the Humane society and others of a similar character. Having already the experience and the machinery, these organizations can attend to the details of the work with better judgment and more effectively than any committee new to the work, no matter how zealous it might be.

The Tri-State Building and Loan association has generously placed at the disposal of the committee the old engine house property, corner Berry and Court streets, and at the conclusion of the First Regiment fair now being held there the committee will convert this building into a central store house. An office will be opened and placed in the charge of a capable man who will give his entire time to the proper administration of the work. A central list or registration will be prepared containing the names of all parties receiving aid from the different sources with the hope that in this way help may be given intelligently and without duplication.

A second register will also be opened containing the names of needy persons who are able, willing and in position to work. Our people will be urged to use this registry whenever they have work that can be done by those who sorely need the opportunity to labor.

Any charitable organization in the city will be entitled to such aid, and in such measure as we can give it, provided that the central committee be made acquainted with what is being done, so that the work will not be done twice over.

For the proper prosecution of our plans two things are needed:

First—The necessary funds with which to secure supplies.

Second—The aid of men and women who can and will faithfully and intelligently devote a portion of their time to the work of investigating the many applications for aid which are made, and who will seek out and report suffering wherever found.

The committee feels that it can, in a measure, supply the funds, but it is forced to rely upon the charitably inclined for workers to carry out its plans. Our people are giving generously of their means. Those who cannot give money can give that which is even more valuable, to wit—their services. The committee therefore calls for volunteers in the good work and hopes to see all the societies well equipped in this regard. In raising the necessary funds the committee found scarcely a person who was not willing to do his share. A good many persons yet remain to be seen and an opportunity given them to do their part. Meanwhile the committee will be glad to hear from any one who has not yet been called upon.

Aid, in whatever shape it is proffered, will be gratefully received.

SAMUEL M. FOSTER.
Chairman Executive Central Committee.

AN HOUR WITH THE ORPHANS.

A Visit Made to the St. Vincent's Orphans' Home.

Situated on high ground, overlooking the city from its north side, the St. Vincent's Catholic Orphan asylum certainly could not be more attractively or conveniently located. It is a large, four story, brick building, beautiful in its structure, and most admirably adapted for the purposes to which it is devoted—the care of the orphan girls of the diocese of Fort Wayne.

It was in this children's home that THE SENTINEL reporter was driven yesterday afternoon, accompanying Dr. E. J. McOscar, the attending physician, on one of his regular visits to the institution. Arriving there, the newspaper man left the doctor to look after his patients and accompanied Sisters Blanche and Odelia on a trip through the different departments of the commodious building—the children's school rooms, their play rooms, their sleeping rooms, their dining rooms, their halls, their kitchen and in fact all parts of their pleasant and attractive home.

Everywhere was seen evidences of the tender and loving care which the sisters, under the superintendance of Mother Superior Eudoxia, had thrown around the little ones entrusted to their charge, everywhere order and neatness prevailed, and the girls there showed, by their actions and their talk, that they were being reared to become useful members of society.

There are at the home 115 orphan girls gathered from the different parts of the diocese, the orphan boys having a home at Lafayette. Their ages range from two years up, and, under competent instructors, they are taught those studies which will be of use to them in after life when they leave the institution. Each girl of more advanced years is given her apportioned work to do—some in the kitchen, some in the dining room, some in the large bed rooms, and some in the other departments, but all, with their studies, are kept busy and learned industrious habits.

The three school rooms were visited and the girls seen at their studies. In one of the junior departments the teacher had the children deliver declamations and sing songs for the visitors and the time passed enjoyably. In this connection a want of the institution might be made known—the need of a new organ in the play room of the children from two to six years old, an organ to replace the old, out-of-tune instrument now in use. Some parishoner of the church would receive the thanks of the sisters by giving this much needed Christmas gift.

The home is on a small farm of twenty-five acres of land, has two large barns and pleasant surroundings, making it a most attractive place in the summer time. It is supported entirely from Christmas donations taken up in the different congregations of the diocese. It was built some six years ago by the late Bishop Dwenger. The chaplain in charge is the Rev. Father Borg. At present, the attending doctor says, there is but very little sickness at the institution, the children having escaped, to a large extent, the different diseases prevalent in some localities.

STRUCK BY A TRAIN.

George Goodenough Fatally Injured.

He Was Crossing the Nickel Plate Tracks and Did Not See the Train—Others Hurt.

George Goodenough, the well known engineer, of 215 West Jefferson street, was this afternoon struck by the east bound Nickel Plate passenger train at the Ewing street crossing. Mr. Goodenough has not been working at engineering for some time but has been selling patent rights. This afternoon as he was crossing the Nickel Plate track he failed to observe the east bound passenger and, being somewhat deaf, was struck by the engine and hurled to the side of the track. He was picked up in a dying condition and taken to the St. Joe hospital, where Dr. Dinnen attended him.

At the present writing he is still alive, but there is but little hope that he will survive.

J. W. McManus, of Cadillac, Mich., last night slipped and fell on Calhoun street. He weighs 200 pounds. His head was cut in a fearful manner. A physician sewed up the wound.

Alex. Bailey, of Spy Run avenue, while skating on the St. Joe river, tripped and fell, alighting on his head. An ugly gash was cut over his right eye. He was carried home.

Annie Hyman, the little daughter of Mr. and Mrs. Hyman, of South Calhoun street, fell on the icy pavement in front of her home and cut a deep gash in her forehead.

Mrs. Chas. Gaskin, of 174 West Creighton avenue, fell yesterday and broke her left arm at the wrist. She also suffered a contusion of the left hip. Dr. A. C. Boswell attended.

Henry Shoaf, of Woodburn, fell on Wayne street and fractured his nose.

Last evening Mrs. Benj. F. Fisher, of Lakeside, fell down stairs at her home. Dr. Stemen attended and found the lady suffering from a badly sprained back, contusions about the head and internal injuries. She is better today.

Mrs. John Bresnihan, of No. 145 Holman street, last evening fell and was seriously injured by bruises. Dr. McOscar attended. The lady was badly cut.

DREAD DIPHTHERIA.

Dr. and Mrs. Kesler Lose Another Child—Other Deaths.

The many friends of Dr. and Mrs. Kesler will be pained to learn that another one of their children has died from dread diphtheria. This morning, at 10 o'clock, Buretta, aged two years and four days, succumbed to the disease. The funeral will be held at 10 o'clock tomorrow, privately.

CARROLL.

Frank, the seven-year-old son of John Carroll, of No. 111 Fairfield avenue, died this morning of heart failure. Funeral tomorrow at 2 o'clock from the house.

AUSTIN.

Mrs. Jaline Austin, aged seventy-seven, died this morning of old age at 156 Horace street. She leaves five grown children. Funeral Sunday from the house at 10 a. m.

WILL BE TRANSPORTED.

One Hundred Anarchists Driven Out of Spain.

BARCELONA, Dec. 15.—The anarchist, Joseph Codina, who was arrested and brought from Perpignan, to which place he fled on the day following the dynamite bomb outrage in the Liceo theater, is now definitely stated to be the author of that disaster. In all 143 anarchists are in prison here. A number of them will be transported on board the cruiser Navarre, the captain of which vessel has sealed orders regarding his destination.

Another Bomb Discovered.

LONDON, Dec. 15.—A bomb charged with powder and shot, and with a lighted match attached to it, has been found in a church at Uelsen, Hanover.

Special Excursion
Via the Nickel Plate road for Christmas. 8 9 15 16 22 23 29 30w3t

This is without doubt a
business of practical gift giving.

Don't let the thought of what to give for a present cause you any worry. Watch this space from day to day, which cannot fail to suggest something appropriate.

GLOVES.

A Practical Gift, indeed.

Practical Prices, too.

Kid Walking Gloves, in all the latest shades, cable seams, lined and unlined.	$1.00
Imported Dress Kid, pique seams, every pair warranted	$1.50
Perrins' French Kid	$2.00
Fleece Lined Kid, Mocha and Dogskin	$1 to $1.50
English, Reindeer, Jack Buck and Tavistock, driving gloves	$1.50
Fabric Gloves, Scotch, wool, knit and jerseys	50c
Heavy Wool Jerseys	75c
Silk Jerseys, fleece lined	$1.00
Boys' and Misses' Kid Gloves and Mittens, fleece lined, other top	$1.00
Children's Wool Gloves and Mittens, from	25c to 50c

Also Dent's English, Stockinet Lined, Walking and Fur Driving Gloves in many different varieties.

Ohnhaus & Monahan,

86 Calhoun Street.

The Pennsylvania Station.

Pennsylvania Lines.

Trains Run by Central Time as follows:
* Daily. † Daily, except Sunday.

From Ft. Wayne to	Leave	Arrive
Valparaiso and Chicago	* 3:25 am	* 3:05 am
New York and Washington	* 5:20 am	* 3:15 am
Youngstown and Pittsburg	* 5:20 am	* 3:15 am
Lima and Crestline	† 7:16 am	† 8:10 pm
Valparaiso and Chicago	† 7:00 am	† 10:20 pm
Valparaiso and Chicago	† 11:40 am	† 12:25 pm
Canton and Pittsburg	† 12:55 pm	† 11:20 am
Warsaw and Plymouth	† 3:45 pm	† 8:35 am
Valparaiso and Chicago	* 4:20 pm	* 8:20 pm
New York and Washington	* 5:40 pm	* 4:25 pm
Pittsburg and Philadelphia	* 5:40 pm	* 4:25 pm
New York and Washington	* 8:15 pm	* 6:25 am
Pittsburg and Philadelphia	* 8:15 pm	* 6:25 am

THE WABASH LINE—Trains Carrying Passengers Leave FORT WAYNE.
Schedule of November 19, 1893.

GOING EAST.	DEPART.
New York and Boston Lim., daily	4 48 am
Toledo Express, except Sunday	1 35 pm
Atlantic Express, daily	7 11 pm
Local Freight	6 00 am
GOING WEST.	**DEPART.**
Pacific Express, daily	3 03 am
Kansas City Ex., except Sunday	1 40 pm
Lafayette Accom'n, except Sunday	2 30 pm
St. Louis Limited, daily	6 30 pm

GRAND RAPIDS & INDIANA R. R.

GOING NORTH.		
For Grand Rapids and North	Lv.	[illegible]
" "	Lv.	6 05 am
For Grand Rapids	Lv.	2 35 pm
From Richmond	Ar.	1 [illegible] pm
GOING SOUTH.		
For Richmond and Cincinnati	Lv.	5 45 am
" "	Lv.	1 00 pm
" "	Lv.	12 10 am
† Grand Rapids	Ar.	7 15 pm

† Daily between Cin. and Grand Rapids.
All other trains daily except Sunday.

LAKE SHORE & MICHIGAN SOUTHERN RAILWAY—Fort Wayne Branch.

SOUTHWARD.	ARRIVE.
No. 10 Way Freight	5 20 pm
No. 18 Cin. Express and Mail	10 55 am
No. 1? Detroit & Ind'p'ls Express	3 55 pm
NORTHWARD.	**DEPART.**
No. 1? Way Freight	6 40 am
No. 1? Through Express and Mail	11 45 am
No. 1? Detroit & Indianapolis Ex.	4 45 pm

NICKEL PLATE.
The New York, Chicago & St. Louis R.R.

EAST.	Arr.	Dep.
N. Y. & Boston Express	*2 30 am	*3 30 am
Cleveland Mail	11 [illegible] pm	11 [illegible] pm
Eastern Express	5 25 pm	5 45 pm
Local Freight	10 30 am	10 10 am
WEST.	**Arr.**	**Dep.**
Chicago Express	*12 20 am	*12 40 am
Chicago Mail	11 45 pm	12 05 pm
Western Express	*5 25 pm	*5 35 pm
Local Freight	16 04 pm	17 00 am

*Daily. †Daily except Sunday. Through sleeping cars to Chicago, Buffalo, New York and Boston. Superb dining cars. Through tickets to all points are on sale and baggage checked to destination.
B. F. Horner, Gen. Pass. Agt., Cleve., O.
F. W. Gannings, Pass. & Ticket Agt., Fort Wayne.
M. J. Burns, City Ticket Agt., 72 Calhoun St.

FT. W., C. & L. R. R. AND L. E. & W. R. R.

NORTH BOUND—ARRIVE FORT WAYNE.		
No. 1?? Passenger	Arrive	11 40 am
No. 1?? Passenger		10 10 am
No. 170 Local	"	4 00 pm
SOUTH BOUND—LEAVE FORT WAYNE.		
No. 141 Passenger	Leave	7 15 am
No. 1?? Passenger		4 00 pm
No. 1?? Local		5 ?? am

† Daily except Sunday. * Daily.

1894.

HARPER'S BAZAR.

ILLUSTRATED.

Harper's Bazar is a journal for the home. It gives the fullest and latest information about fashions, and its numerous illustrations, Paris designs, and pattern-sheet supplements are indispensable alike to the home dress maker and the professional modiste. No expense is spared to make its artistic attractiveness of the highest order. Its bright stories, amusing comedies, and thoughtful essays satisfy all tastes, and its last page is famous as a budget of wit and humor. In its weekly issues everything is included which is of interest to women. The serials for 1894 will be written by William Black and Walter Besant. Short stories will be written by Mary E. Wilkins, Maria Louise Pool, Ruth McEnery Stuart, Marion Harland and others. Out-door sports and in-door games, social entertainment, embroidery and other interesting topics will receive constant attention. A new series is promised of "Coffee and Repartee."

Harper's Periodicals.

Per Year:

HARPER'S MAGAZINE	$4 00
HARPER'S WEEKLY	4 00
HARPER'S BAZAR	4 00
HARPER'S YOUNG PEOPLE	2 00

Postage Free to all subscribers in the United States, Canada and Mexico.

The volumes of the Bazar begin with the first number for January of each year. When no time is mentioned, subscriptions will begin with the number current at the time of receipt of order.

Bound Volumes of Harper's Bazar for three years back, in neat cloth binding, will be sent by mail, postage paid, or by express, free of expense (provided the freight does not exceed one dollar per volume), for $7 per volume.

Cloth cases for each volume, suitable for binding, will be sent by mail, post-paid, on receipt of $1 00 each.

Remittances should be made by Postoffice money order or draft, to avoid chance of loss.

Newspapers are not to copy this advertisement without the express order of Harper & Brothers.

Address, Harper & Brothers, New York.

NEW YORK HAIR BAZAAR,

20 East Washington St.,

MISS E. RODENBECK.

Just received, an elegant line of ornaments, in all the latest designs. Also a full line of Switches, Bangs, Hair Dyes and Cosmetics.
Hair Jewelry Made to Order.
Hair-dressing and Shampooing.

E. KRAMER,

SIGN - PAINTER

90 E. MAIN STREET,

Finest and Best Work. Cheapest place in the city

The Evening Sentinel.

BY E. A. K. HACKETT.

FRIDAY, DEC. 15 1893.

TONIGHT.

CITY Y. M. C. A.—World's Fair Festival and Midway Plaisance.
FAIR AND FESTIVAL—First Regiment Band, at Old Engine House, Corner of Court and Berry Streets.
CONGREGATIONAL CHURCH—Children's Entertainment.
HEBREW TEMPLE—Religious Services.
TRINITY M. E. CHURCH—Revival Meetings.
SECOND PRESBYTERIAN CHURCH—C. E. Social.
ANTHONY WAYNE POST, G. A. R.—Installation of Officers.
TRADES UNIONS—Trades and Labor Council.
LODGES—American Sons of Columbus; A. O. U. W. No. 19; National Union; Sion S. Bass post, G. A. R.; Fort Wayne Encampment No. 152, I. O. O. F.; Allen Lodge No. 3,505; Uniformed Rank, K. of P.

A new and terrible arraignment of the tobacco habit is furnished in the case of the Mexican who was recently burned to death by cigarettes at the tender age of 113 years.

The action of the city council last night in deciding to make the watermains extensions in Lakeside in order to give work to the unemployed was timely. It was the right thing to do.

The terrible bridge disaster at Louisville, in which many persons were killed, adds one more horror to the many that have occurred this year, and shows how uncertain is the lease of life.

An exchange has an advertisement possibly more truthful than intended: "Wanted, a gentleman to undertake the sale of a patent medicine. The advertiser guarantees that it will be profitable business to the undertaker."

Notwithstanding the statement made at the city council meeting last night by the mayor that the order instructing the officers to see that the laws were enforced had not been rescinded, the gambling dens still continue to run, the saloon men open and close their places as they desire, and the Wayne club continues to sell fire water without a license.

Many of the church societies in different parts of the state, which usually make gifts to the children during the holiday season, have abandoned the practice for this year, and have concluded that it is more blessed to give than to receive. They will therefore dispense with the Christmas tree and Santa Claus entertainments, and invite the scholars and teachers to contribute a Christmas offering for the relief of the poor.

Judge Jacob S. Slick, who recently removed from Chicago to Wabash, to embark in the practice of law with Nelson G. Hunter, has purchased a half interest in the Wabash Times of Mr. Hunter, and will be actively identified with the management of the paper. On January 1, it is understood that Fisher Ferry, who for three years has been city editor of the Times, will retire. After that date Judge Slick will have charge of the editorial page, while Milo Meredith will perform the duties of business manager.

The teachers of the public schools in this city and county are arranging to attend the convention of the State Teachers' association, which convenes at Indianapolis December 26, for a four-days' session. An interesting program has been prepared. The leading educators of the state will be present and important topics of school interest will be discussed. Wednesday evening there will be a joint debate between representatives of the Indiana and De Pauw universities. Thursday evening an elocutionary entertainment by the best readers in the state.

The women of Indianapolis will ask for representation on the school board. The subject has been discussed informally by several women, who believe that the school board should not be composed exclusively of men, and it is expected that they will have at least one candidate at the next election, which will take place in June, 1894. The women who are agitating the movement say that women are members of school boards in large cities in some states and in some of the smaller cities in Indiana. In Greencastle Mrs. Alpheus Birch has been a member of the school board for several years. Those who are acquainted with the public school system of that city say she has been one of the most valuable members of the board. Mrs. Birch was, for several years, president of the Women's Literary club of Greencastle. She was put on the board in recognition of the woman's organization.

Tomorrow's "Sentinel."

Among the illustrated articles of special interest which will be published in Saturday's Sentinel is one entitled "Spook Fakirs Exposed," showing how Jules Wallace, a celebrated medium, imposed upon the people of St. Louis. It reveals a number of his tricks, including the spirit hand, the moving chair and other apparently marvelous feats. It is an article which will be read with interest and will attract considerable attention.

"Phil' Armour's Work," giving an account of the many noble and unique benefactions of the great pork-packer millionaire, his mission Sunday school and institute, his $2,000,000 investment with nearly $3,000 a day current expenses, is another interesting article written by Walter Wellman.

Miriam Coles Harrison writes about the "Luxuries That Kill," telling how some of the modern improvements are foes of health. "A Coming Republic" is an article which depicts Norway as one of the republics of the future. "Black Bart's Defense" gives an account of the career of Reinnerd Holzhay, whose daring exploits as a highwayman in Wisconsin are familiar to some of our readers.

Bill Nye gets into London with a tin horn and an appetite, and his funny experiences are related by himself. Olive Harper contributes her regular New York letter and William Lyons writes from San Francisco telling how fortunes are made in sugar and giving many interesting facts about the Spreckles family and its gigantic business interests.

COMMON COUNCIL.

Partial Report of the Business Transacted.

Resolutions for Sewer Improvements. Reports of Special Committees, and Bids.

Whereas, The special committee having under consideration the report of the city civil engineer in relation to the estimate for grading Masterson street, from Clinton street to Lafayette street, by W. H. Gehring, have reported to the council that no objections are made or offered by those upon whom notice was served, nor by any person interested in or affected thereby; and,

Whereas, Said committee find said report just and true, therefore, be it

Resolved, That this council do now adopt said report of the engineer and the assessment therein named, and said council does now assess against the several lots and parcels of ground the amounts as therein set forth and the same is hereby declared a lien upon said lots and parcels of ground as herein shown. Ph. Keinz.

The estimate (which is recited in full in estimate book No. 6, page 57, H. is a part of these minutes), referred to in the foregoing resolution in favor of Wm. H. Gehring, was on motion adopted by the following vote:

Ayes, 17, viz: Councilmen Buck, Cody, DeVilbiss, Hanna, Kelker, Keinz, McClelland, Meyer, Meyer, jr., Meyer, F. C., Michael, Oakley, Pettit, Scheid, Scherer, Skelton and Wolf.

Nays, none.

The following resolutions were referred to the committee on sewers:

By F. C. Meyer.

Resolved (H. L.) That an 18-inch clay pipe sewer with the necessary manholes, catch basins and connections, be constructed in the alley between John street and Gay street, from the brick sewer on Pontiac street to the south line of Forbing's sub-division of Hanna's outlot 9.

By F. C. Meyer.

Resolved (H. L.) That an 18-inch clay pipe sewer with the necessary manholes, catch basins and connections, be constructed in the alley on the east line of the Industrial Park addition, from the brick sewer on Pontiac street to the south line of lot 4, Industrial Park addition.

By F. C. Meyer.

Resolved (H. L.) That an 18-inch clay pipe sewer with the necessary manholes, catch basins and connections, be constructed in the alley between Hanna street and Force street, from the brick sewer on Pontiac street to the first alley south of Creighton avenue.

By DeVilbiss.

Resolved (H. L.) that a 15-inch clay pipe sewer with the necessary manholes, catch basins and connections be constructed in the alley between Reed street and Holton avenue, from the brick sewer on Pontiac street to the first alley south of Jennison street.

By DeVilbiss.

Resolved, (H. L.) that an 18-inch clay pipe sewer with the necessary manholes, catch basins and connections be constructed in the alley between Gay street and Smith street, from the brick sewer on Pontiac street to Creighton avenue.

By DeVilbiss.

Resolved, (H. L.) that a 12-inch clay pipe sewer with the necessary manholes, catch basins and connections be constructed, commencing at the brick sewer at the intersection of Pontiac street and Holton avenue, thence north on Holton avenue to the alley between Maud street and Pontiac street; thence west along said alley to Thomas street.

By F. C. Meyer.

Resolved, (H. L.) that an 18-inch clay pipe sewer with the necessary manholes, catch basins and connections be constructed in the alley between John street and Force street, from the brick sewer on Pontiac street to a point 122 feet south of Creighton avenue.

Resolved, That the committee on sewers, city civil engineer and city attorney are hereby appointed a special committee to meet at the office of the city civil engineer on the 8th day of January, 1894, then and there to hear any and all objections that property owners may desire to offer to any or all improvements ordered by the common council, and said committee will report said objections to the common council, and the city clerk is hereby ordered to cause notice to said property owners to be given in the Fort Wayne Daily Journal, as the law directs.

Thos. D. DeVilbiss.

Adopted.

Whereas, Some time ago the mayor and committee on finance recommended, on petition of Paul A. Bash and James Wolf, asking that they be paid for the estimate allowed for the grading and paving of Berry street and Clinton street abutting the government building out of the general fund; therefore be it

Resolved, That the committee on finance and his honor the mayor, be and they are hereby instructed to pay said Paul A. Bash and James Wolf out of the general fund the amount due them and deduct any and all expenses incurred by retaining any part of said street. Herman Michael.

The motion to adopt was amended to refer to committee on finance, the amendment was lost by the following vote:

Ayes, 6, viz: Councilmen DeVilbiss, Hanna, Kelker, Keinz, McClelland and Meyer, F. C.

Nays, 11, viz: Councilmen Buck, Cody, Meyer, W. H., Meyer, Jr., Michael, Oakley, Pettit, Scheid, Scherer, Skelton and Wolf.

The original motion was then carried.

Be it resolved, that lots 18, 19, 20, 21, 22, 23, 24, 25, 26, 27, 28, 29, 30, 31, 32, 33, 34, 35, 36, 37, 38, 39, 40, 41, 42, 43, 44, 45, 46, 47, 48, 49, 50, 51, 52, 53, 54, 55, 56, 57, 58, 59, 60, 61, 62, 63, 64, 65, 66, 67, 100, 104, 105, 106 and 110, in City Parks addition to the city of Fort Wayne be and are hereby dedicated for park purposes and to be included and become a part of what is known and designated as North Side park. A. Kelker.

Adopted.

Be it resolved that the beautifying of the grounds belonging to the city and surrounding the reservoir, be commenced at once by the building of a lake according to the plans and specifications herewith submitted, and that the expense thereof be defrayed out of the general and water works funds, in proportion as the committee hereinafter provided for and the water works trustees may agree, and be it further

Resolved, That a committee be appointed by his honor the mayor, who shall act as chairman, whose duty it shall be to see that the work is properly done and that the men employed to do the work are worthy and need the employment. H. H. Hanna.

The motion to adopt was amended to refer to a special committee.

The amendment was carried by the following vote:

Ayes, 16, viz: Councilmen Buck, Cody, DeVilbiss, Kelker, Keinz, McClelland, Meyer, Meyer, jr., Meyer, F. C., Michael, Oakley, Pettit, Scheid, Scherer, Skelton and Wolf.

Nays, 1, viz: Councilman Hanna.

The mayor appointed the committee on water works and parks.

REPORT OF SPECIAL COMMITTEE.

Your special committee on crematory to whom was referred the matter in relation to the construction of a city crematory, report that they recommend that said crematory when constructed be placed on lots No. 3 and 4, city park addition to the city of Fort Wayne, Indiana.

C. A. Zollinger, Mayor.
W. L. Pettit,
W. H. McClelland,
Herman Michael,
Special Committee.

Concurred in.

BIDS.

For grading the approach to the Van Buren street bridge.

For grading, per cubic yard—

Barney Hessert bids	$ .21
William Borgman bids	.21
H. A. Baker bids	.19

Referred to committee on streets.

For erecting a floor stall on the city buildings.

F. W. Bandt bids	$210 00
Wm. Backel bids	311 00
J. K. Hite & Son	175 00
W. C. Buck	210 00
R. F. Howard	182 50

Referred to committee on public grounds and buildings.

On motion the council adjourned to meet Thursday, Dec. 14, 1893, at 7:30 p. m.

Sore Throat.

For a sore throat there is nothing better than a flannel bandage dampened with Chamberlain's Pain Balm. It will nearly always effect a cure in one night's time. This remedy is also a favorite for rheumatism and has cured many very severe cases. 50 cent bottles for sale by druggists.

Try a pound of A. C. Aurentz's Jourdain Salted Almonds for Christmas.

A LONG PROCESSION of diseases start from a torpid liver and impure blood. Dr. Pierce's Golden Medical Discovery cures every one of them. It prevents them, too. Take it, as you ought, when you feel the first symptoms (languor, loss of appetite, dullness, depression) and you'll save yourself from something serious.

In building up needed flesh and strength, and to purify and enrich the blood, nothing can equal the "Discovery." It invigorates the liver and kidneys, promotes all the bodily functions, and brings back health and vigor. For Dyspepsia, "Liver Complaint," Biliousness, and all Scrofulous, Skin, and Scalp Diseases, it is the only remedy that's guaranteed to benefit or cure, in every case, or the money is refunded.

About Catarrh. No matter what you've tried and found wanting, you can be cured with Dr. Sage's Catarrh Remedy. The proprietors of this medicine agree to cure you, or they'll pay you $500 in cash.

A HINDOO ORATOR.

Baptist Church, December 18 and 19.

Narasima Acharya, the most noted and prominent oriental delegate at the World's Fair Parliament of Religions, held during the world's fair, will deliver two lectures at the Baptist church, Monday and Tuesday evenings, Dec 18 and 19. Course tickets will be fifty cents; single admission, twenty-five cents.

This is an event of much more than ordinary moment. Narisima is a high caste Brahmin, a native of India and delegate from Madrid of the late parliament. He is a highly educated scholar and speaks the purest English.

He delivers his lectures in the costume of the high priest and illustrates them with large paintings.

On one of the evenings India tea will be served at a nominal cost.

To those who were not able to attend the parliament, this affords a fine opportunity to see and hear this celebrated oriental scholar. The price—fifty cents for two lectures—is phenomenally cheap. The subjects will be, "India and Its People," and "Religions and Women of the Orient."

This is an opportunity of a life time. You can not afford to miss it.

Earthquake.

Mount Vernon, Ohio, Dec. 15.—Three distinct shocks of earthquake were felt here this afternoon. They were sufficient to shake the goods off the store shelves.

Digestion the Great Secret of Life.

A good digestion secured by taking Simmons Liver Register.

"It is the only medicine that relieved me after suffering five years with dyspepsia, heartburn, sick headache and constipation. Geo. S. Ayres, Delaplane Sta., Va."

Through palace sleeping cars to Kansas City via the Wabash. 9tf0

Through palace sleeping cars to Kansas City via the Wabash. 9tf0

We have a large line of carefully selected Juveniles ranging in prices from 10c to $3.

We have just received Peloubit's notes for 1894 of International Sunday School Notes, at LEHMAN BOOK & NEWS CO.,
13tf **81 Calhoun Street.**

Furniture Repaired.

Upholstering, reseating and everything pertaining to repairing furniture. Can give best of references. All orders given prompt attention. Address Walter Hackett, 42 West Main street. 15tf

Low rates to California, via the Wabash. 9-10t

The Sunny South

Tourist rates via the popular Nickel Plate road. See ticket agents.

Stanton's Photos are the best.

Low rates to California, via the Wabash. 9-10t

Special Rates to California

Via popular Nickel Plate road, account Mid Winter Fair.

Low rates to California, via the Wabash. 9-10t

Out in a Blizzard.

Mr. J. T. Blaize, an extensive real estate dealer in Des Moines, Iowa, narrowly escaped one of the severest attacks of pneumonia while in the northern part of that state during a recent blizzard, says the Saturday Review. Mr. Blaize had occasion to drive several miles during the storm and was so thoroughly chilled that he was unable to get warm, and inside of an hour after his return he was threatened with a severe attack of pneumonia or lung fever. Mr. Blaize sent to the nearest drug store and got a bottle of Chamberlain's Cough Remedy, of which he had often heard, and took a number of large doses. He says the effect was wonderful and in a short time he was breathing quite easily. He kept on taking the medicine and the next day was able to come to Des Moines. Mr. Blaize regards his cure as simply wonderful. For sale by druggists.

Candy, Candy, Candy.

Candy Kitchen, 85 Calhoun street. Howe is the candymaker. 15-19-21-23

Low rates to California, via the Wabash. 9-10t

See Nickel Plate Agents

Regarding holiday excursions. Tickets will be sold at reduced rates between all stations on the Nickel Plate road also to points on many connecting lines. 8 9 15 16 22 23 29 30w3t

Holiday Excursion Rates.

On account of the Holidays the Wabash will make the customary reduced rates. Tickets on sale Dec. 23, 24, 25, 30, 31 and Jan 1, good returning until January 2. For particulars apply to Wabash ticket office. 13-14t

The Time to Travel

Cheaply will be during the holidays. Special rates on the Nickel Plate

Low rates to California, via the Wabash. 9-10t

Santa Claus

Has induced the Nickel Plate road to sell excursion tickets at very low rates during the holidays.

H. H. Barcus, 238 Calhoun street, has secured a first-class baker from the world's fair and has on hand the same kind of Rolls, Coffee Cakes, &c., temptingly displayed in the windows.
7-8-11-13-15

Through palace sleeping cars to Kansas City via the Wabash. 9tf0

Mothers, Be sure and use "Mrs. Winslow's Soothing Syrup" for your children while cutting teeth. It is the best remedy of all. May3eodawly

Holiday Excursion Rates

Via the Nickel Pate road Dec. 23, 24, 25, 30, 31 and Jan. 1st, good returning until Jan 2d, '94.

Through palace sleeping cars to Kansas City via the Wabash. 9tf0

Holiday Excursions

On the Nickel Plate road Dec. 23, 24, 25, 30, 31 and Jan. 1st.

Through palace sleeping cars to Kansas City via the Wabash. 9tf0

Highest of all in Leavening Power.—Latest U. S. Gov't Report.

Royal Baking Powder

ABSOLUTELY PURE

AFTER THE FIRST BELL.

Children Must be Admitted Into the Public Schools.

School Trustee Morgan called at The Sentinel office this morning and stated that all children attending the city schools would be admitted to the buildings after the ringing of the first bell. It is not the intention of the officials to keep any child out in the storm and requests the publication of the following order:

ORDERED.

That the principal of each building shall have power to detail one teacher each week whose duty it shall be, for that week to be at the building at least thirty minutes before the opening of school, to see that all pupils who come to the school grounds shall be taken immediately to a room and there be kept until the ringing of the last bell, when they shall go to their respective rooms, preserving perfect order while in the school building. All teachers in each building shall be detailed in order by the principal for this service.

Board of School Trustees.
By John S. Irwin, Supt.
Fort Wayne, Sept. 26, 1891

City Band concert at the Regiment Band Fair tonight.

LOCAL LINES.

William Ropa is purchasing furs at Columbia City today.

Mr. Fred Bower, of the City mills, is passing cigars today at the arrival of a twelve pound boy at his home this morning.

F. S. Schookman, who tends bar for his father on South Hanna street, slipped and fell on the icy pavement last night, breaking the bones of his right leg.

The feeble minded institute is making arrangements for an elaborate Christmas for the children. The exercises in their hall will be held on the Saturday evening before Christmas.

Fred Dratt was let go this morning in a preliminary trial before Mayor Zollinger. The officer from Dubuque had no requisition papers and there was no charge against the young man in this city.

The Sentinel is in receipt of a clipping from the Oban Telegraph, of Lock Fire, Scotland, concerning an American washing machine which is being exhibited at that place by Alexander Cameron, formerly of this city, who was at one time connected with the Olds wagon works.

Born, to Conductor and Mrs. James Breen—a girl. The father was so overjoyed over the addition to his family circle that he threw away his crutches and walked down town this morning. Our readers will remember that Mr. Breen had an ankle badly sprained two months ago. He is improving rapidly.

William Gebbard and Miss Amelia Jourdan were married last evening at the home of the bride's parents, on the Maumee road. The groom is a machinist employed in the Bass shops and the guests, many of them, were his fellow workmen. After the ceremony the bride and groom and the guests sat down to a most delicious supper.

See the Rifles drill at the Regiment Band Fair tonight.

THE MARKETS.

New York Market.

New York, Dec. 15.—Wheat, No. 2, red, opened steady, rallying on rumors of reduced Russian estimates; Jan., 67½c; May, 72 3-16@72½c.

Rye, nominal.

Corn, No. 2, dull, but steady; Jan., 44@44 3-16c; May, 45 3-16@45½c.

Oats, No. 2, nominal; track white state, 35@40c; track white western, 36@40c.

Beef dull; family, $14.00@15.00; extra mess, $8 50.

Pork quiet, new mess, $14.50@15.00; family, $16 00@16 50; short clear, $16 50@19.00.

Lard, steady; prime western steam, $8.60; nominal.

"Ailing Women,

"Hear my story and believe.

"I was about dead with womb trouble when I began to take *Lydia E. Pinkham's Vegetable Compound.*

"I did not know what rest was for months. I was so dizzy and faint at times I thought I was dying. Oh! how my back did ache! and I was so cross and irritable!

"I am to-day a living witness of the wonderful and almost miraculous effects of that great remedy. Relief came with it at once. My appetite returned. I am now as well as I ever was.

"If you wish for health, have faith in Mrs. Pinkham's treatment and medicine."—Mrs. J. Arthur, Taylor, Texas.

From the uterus and womb spring nearly all of woman's troubles.

All druggists sell it. Address in confidence, Lydia E. Pinkham Med. Co., Lynn, Mass. *Liver Pills, 25 cents.*

J. M. E. RIEDEL,

ARCHITECT.

SCHMITZ BLOCK, 3d Floor.

LOST.

LOST—A silver watch, somewhere between Meyer Bros.' drug store and the Westminster Seminary, on Main street. Finder will please return to Westminster Seminary and receive reward.

LOST—A gold Knights of Pythias watch charm with short chain attached. Liberal reward for finder at this office. 14-2t

Trial Postponed.

Kokomo, Ind., Dec. 15.—The murder trial of "Baroness" Schmidt has been postponed one week. Self defense is the plea.

Move Along.

Don't stand idle. It's the man who keeps moving that generally succeeds in life. You can't help moving on when taking Simmons Liver Regulator. It cleanses the system from all poison and sends the blood through the veins at a good round pace. The Regulator is the best insurance policy against Indigestion and Dyspepsia. Nothing malarious about Simmons Liver Regulator.

Spend Christmas

With friends on the Nickel Plate excursion rates. 8 9 15 16 22 23 29 30w3t

A Case for Croup.

When on a visit to Iowa, Mr. E. Dalton, of Luray, Russell County, Kansas, called at the labratory of Chamberlain & Co., Des Moines, to show them his six-year-old boy, whose life had been saved by Chamberlain's Cough Remedy, it having cured him of a very severe attack of croup. Mr. Dalton is certain that it saved his boy's life and is enthusiastic in his praise of the Remedy. For sale by druggists.

Merry Christmas and Happy New Year

To patrons of the Nickel Plate road. Special excursion dates Dec. 23, 24, 25, 30, 31 and Jan 1st, good returning until Jan. 2d, '94. 8 9 15 16 22 23 29 30w3t

Low rates to California, via the Wabash. 9-10t

The nobbiest line of Ladies' Linen and Silk Handkerchiefs in the city. E. J. GOLDEN,
14-3t **50 Calhoun St.**

Meyer Bros. & Co.

CHEMISTS and DRUGGISTS,

Always Have the Most Complete

— LINE OF —

Perfumes,

Toilet Waters,

Colognes, Etc.

Fancy Goods for Xmas Presents.

Odor Cases,
Toilet Sets,
Manicure Sets,
Cuff and Collar Boxes,
Traveling Sets for Ladies and Gentlemen,
Leather Goods,
Fine Pocket-books,
Purses,
Toilet Articles, Etc.

M. F. KAAG,

For Holiday Trade.

**Haviland China,
**Decorated and Plain White,
**Banquet and Hanging Lamps,
**Chamber Sets,
**Jardiners,
**Tea and Dinner Sets.

Cheapest Place

To Buy

In the City.

No. 5 East Columbia St.

HOLIDAY EXCURSIONS

Lake Erie & Western R.R.

FORT WAYNE, CINCINNATI & LOUISVILLE R. R.

(Natural Gas Route),

WILL SELL FOR THE

Christmas & New Year Holidays,

Excursion Tickets between all stations on its line, at the very low rate of

ONE AND ONE-THIRD

FARE FOR THE

ROUND TRIP.

Tickets will be sold on December 23, 24, 25, 30 and 31, 1893 and January 1, 1894, limited going to date of sale, and good returning up to and including January 2, 1894.

For tickets, rates, time and general information, call on any ticket agent of the above route or address,

C. F. DALY,
Gen'l Pass. Agt.

H. C. PARKER,
Traffic Manager,
Indianapolis, Ind.

And deservedly so, for a better, purer and more effective Soap was never made. SANTA CLAUS SOAP never disappoints the most exacting housekeeper. Try it and be convinced. Sold everywhere.

Made only by N. K. FAIRBANK & CO., Chicago.

SPECIAL INDUCEMENTS OFFERED

From Now Until After Christmas On

Diamonds, Watches, Clocks, Jewelry, Silverware, Piano and Banquet Lamps, Onyx and Brass Tables.

BARGAINS IN EVERYTHING!

GRAFFE,

Leading Jeweler,

CORNER CALHOUN AND COLUMBIA STREETS.

Open Evenings Until After the Holidays.

HOLIDAY + PRESENTS

FOR OLD and YOUNG.

We Carry the Finest Assortments of

Gift Books, Pocket Books,
Set Books, Card Cases,
Booklets. Fancy Goods,
Albums, Toys of
Christmas Cards, All Kinds,
Opera Glasses, Games,
Gold Pen and Pencils,
Christmas Tree Ornaments.

Mouldings, Frames and Easles. Our Framed Pictures are the best for the money ever in the city. Come and see, at

Siemon & Brother,

50 Calhoun Street.

THE TRAVELERS' INSURANCE CO.,

HARTFORD, CONN.

Assets, $12,245,000. Losses Paid, $19,500,000.

Accident Insurance, Life Insurance, Elevator Insurance, Employers' and Public Liability Insurance. The Best and Safest in the World.

SIDNEY C. LUMBARD, Agent.

BUSINESS DIRECTORY.

DYE-WORKS.

THE ONLY FIRST-CLASS HOUSE IN the city for—
Dying, Cleaning Alterations and Repairing.
The only place in the country where gloss can be taken from clothing.
GUST SCHUBERT,
65 East Main Street.
BRANCH OFFICE,
249 Calhoun Street.

CARPET AND RUG FACTORY.

THE CHICAGO CARPET AND RUG FACTORY.
Weave to Order Rugs from Old and New Carpet Scraps; also, from Rugs.
Portiers from Silk Pieces. Also, Rag Carpet.
CHRISTIAN FOX.
Corner Wells and Superior streets.

DRESSMAKING SCHOOL.

WANTED—AT ONCE—
100 SCHOLARS TO LEARN
McDermott's System of Dressmaking.
182 CALHOUN STREET,
UP STAIRS.

PHYSICIANS.

G. W. BOWEN, M. D.,
Homoeopathic Physician and Surgeon.
Office hours for consultation, from 9 a. m. to 5 p. m. Sundays, 9 to 12. Office, No. 12 West Main street, Fort Wayne, Ind.
Special attention paid to chronic diseases.

DR. S. H. HAVICE,
Diseases of the Nose and Throat.
Office Hours, 9 to 11 a. m., 2 to 4 p. m., 6:30 to 8 p. m.
Office, No. 42 W. Berry St., Phone, No. 66.

DR. B. GARD—To ladies suffering from ailments peculiar to their sex, may consult me free of charge at my office, 71 West Wayne street. Telephone 3??.

DR. JOHN BRAYTON—
EYE AND EAR.
Office at Dreier Bros.' Drug Store.

DILLS & WHEELOCK.
No. 26 West Wayne Street.
DISEASES OF THE
EYE AND EAR.
Office Hours: 10 to 12 a. m. and 2:30 to 4 p. m.

DR. A. E. BULSON, Jr.
EYE EAR, NOSE
AND THROAT ONLY
No. 30, 32, 34 Pixley-Long Block.
Telephone 4??. Hours, 9-12 a. m.; 2-4 p.

DRUGGIST.

GROSS & PELLENS,
DRUGGISTS.
Corner Calhoun and Wayne Sts. Phone 18.

UNDERTAKERS & EMBALMERS.

KESLIN & BLOOM,
Undertakers and Embalmers.
Telephone No. 3?2. Room No. 5, Arcade.

INSURANCE

JAMES E. GRAHAM,
Attorney at Law.
Abstractor of Titles.
Insurance, Real Estate, Loan, Collecting Rental Agent.
Room 25 Bank Block.—Fort Wayne, Ind

S. C. LUMBARD,
Insurance, Real Estate and Loans.
Aveline House Block.

D. C. FISHER.
Insurance, Real Estate, Loans.
No. 2? East Berry street. Fort Wayne, Indiana.

BANKS.

HAMILTON NATIONAL BANK.
Capital $200,000. Surplus $125,000.
The Hamilton National Bank will pay interest at the rate of three (3) per cent. per annum on certificates of deposit if left four months.
President—Charles McCulloch,
Cashier—John Mohr, Jr.

FIRST NATIONAL BANK.
Capital and Surplus, $400,000.00,
Corner Main and Court Streets.
Oldest National Bank in Indiana. Certificates of deposit issued drawing three (3) per cent interest per annum if left four (4) months.
J. H. Bass, President.
LEM. R. HARTMAN, Cashier.

White National Bank

Capital & Surplus, $218,000.

Pays 3 per cent interest per annum on time deposits.

Safe deposit boxes for rent at $5 per annum.

HUMANE SOCIETY NOTICE.

All parties having knowledge of acts of cruelty to animals or children will greatly favor and assist the Fort Wayne Humane Society by telephoning or writing such information to Officer Schladroff, 57 Clinton street. Telephone No. ??.

OCTOBER, 1893.

I Invite You to Inspect My Fall Selections, in

Suitings,

Trowserings,

Fancy Vestings,

Overcoatings,

Including all the leading modes now fashionable in London and New York. These I am prepared to make up in the accepted styles, which you will find illustrated at my place on the latest American fashions for 1893.

A. FOSTER,

NO. 15 W. WAYNE ST.

The Most Acceptable Christmas Gift is That Which is Useful as Well as Ornamental.

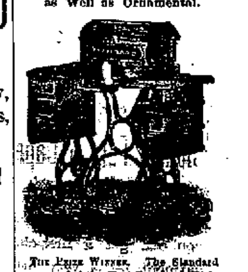

The Prize Winner. The Standard was awarded the First Prize and Highest Medal by the World's Fair Commission, Chicago, for Simplicity in Action and Best Mechanical Construction of Sewing Machines.

It is THE STANDARD in name and quality and makes 50 per cent. more stitches than any other sewing machine in the world. Call and examine it and you will have NO OTHER.

Pfeiffer & Schlatter,

Nos. 38 and 40 E. Columbia St.

ESTABLISHED 1846.

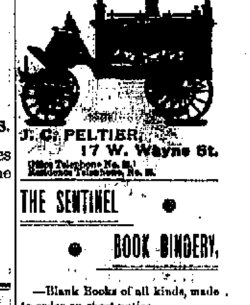

J. C. PELTIER,
17 W. Wayne St.
Office Telephone No. ??.
Residence Telephone, No. ??.

THE SENTINEL

BOOK BINDERY,

—Blank Books of all kinds, made to order on short notice.

—Magazines and Periodicals Bound in the latest style.

—Old Books rebound good as new.

—MAIL ORDERS will receive prompt attention.

Estimates Will be Furnished on All Kinds of Work Upon Application.

A. HATTERSLEY & SON.

PLUMBERS,

Steam and Gas Fitters.

48 East Main St.,

FORT WAYNE, IND.

FT. WAYNE LOAN OFFICE. ESTABLISHED. Time Tried, Fire Tested. Money, any amount Loaned on VALUABLES.

We deal in DIAMONDS, WATCHES, Optical, Musical Goods, TRUNKS and VALISES.

GREATEST BARGAIN HOUSE IN INDIANA. HORACE MARIOTTE, PAWNBROKER, 29 East Columbia Street.

PAUL E. WOLF

UPHOLSTERER OF

Fine Parlor Suits,
Easy Chairs, Rockers,
Single Lounges, Bed Lounges,
All kinds of Couches
And Sofas,

Nos. 32 and 35 Clinton St.

Telephone No. 404,

Fort Wayne, Ind.

The Paper on Which "The Sentinel is Printed is Furnished by

FISHER BROTHERS

Manufacturers and Jobbers of

PAPER

Of All Kinds, Stationary, Etc.

125 Calhoun St., Fort Wayne, Ind.

G. W. BRUNS & CO.

PLUMBERS.

Agents for the Goodrich Self-Heating and Folding Bath Tub.

100 CALHOUN STREET.

WANTED.

WANTED—One more salesman; good pay to a worker. E. P. Thomas, 12 West Wayne street. 7-tf

WANTED—Agents to sell our new "Common Sense in Business Matters;" sells at sight; send for circular. Voorhees & Rudd, 173 Monroe street, Chicago, Ill. 6-10t

WANTED—Anybody troubled with a cough or a cold on the lungs after la grippe or throat trouble, call and try my lung syrup, which will relieve you. No. 14 Murray street. 11-25-1m

WANTED—Lady or gentleman, general or local agents; the most liberal inducements ever offered by any establishment. Call or address N. W., No. 18 West DeWald st., Fort Wayne, Ind. 11-1m

FOR RENT.

FOR RENT—Nicely furnished rooms at 49 East Lewis street. 13-tf

FOR RENT—Rooms, with board, at 38 West Washington street. 23-tf

FOR RENT—Nicely furnished room, with all modern conveniences. Call at 66 East Washington street. 15-tf

FOR RENT. A hall over 171 Calhoun St.; heated and lighted with natural gas. Inquire of P. E. Cox. 3-tf

FOR RENT—Room, elegantly furnished, in with small private family, with or without board. 100 Lafayette street. 14-tf

FOR RENT—Two well furnished rooms, suitable for one or two gentlemen. Inquire at 41 West Washington street. 13-tf

FOR RENT—After January 1st, a suite of four rooms on second floor above the Singer sewing machine Co. on West Wayne street, only few doors from Calhoun street. For particulars, call at the Sentinel office. tf

FOR SALE.

FOR SALE—One horse, good for delivery purposes. Will sell cheap. Enquire at 176 Calhoun street. 13-6t

FOR SALE—Five room house, good barn and waterworks. For particulars inquire at 329 West Washington street. 9-tf

FOR SALE—Splendid organ, nearly as good as new. Cost $70. Will sell very cheap. 115 West Washington street. 1-tf

FOR SALE—Very cheap, a business scholarship in the Fort Wayne Business College. For particulars, address Box 2, Sentinel office. 6-tf

FOR SALE—Nice building lot, 33x150 feet south side East Berry street, near Clay, with brick pavement, water and gas improvements. Price $35.00 per foot, on easy terms. A. H. White, Fruit House. 23-tf

FOR SALE—Two well matched heavy horses, good harness, one three-inch tire wagon with dump boards, wood rack and wagon box. Price, $225.00 cash. Inquire at C. Griebel, west end of Taylor street, or 118 Wells street. 8-tf

FOR SALE—Two elegant properties on Lake avenue, Lakeside. $22 a month will buy a fine two-story eight-room frame house, just erected. $22 a month will buy the other one. It has eight rooms and is one of the handsomest houses in that beautiful addition. Payments stated will include interest as well as principal. Call on D. N. Foster, at his furniture store. 25-1m

FOR SALE—At the Broadway Nursery Park 10,000 of the finest No. 1 Apple, Pear, Cherry, Plum, Peaches, Quince and ornamental trees from 5 to 10 feet, also grape vines of all descriptions. All healed up in the following lots. All must be cleared out by May 1 next. Who ever wants a good bargain have your orders with me in time and will be filled with thanks and respect to satisfaction. D. Nestel, 293 West Creighton avenue.

MISCELLANEOUS.

LOUIS H. CURDES, REAL ESTATE AND LOANS. Big bargains in real estate in every part of the city. Farms to sell and trade for city property. Will look after renting of houses at reasonable terms. Notes and mortgages bought and sold. Office—Rooms 3 and 4 Bank block. Open evenings from 7 to 8:30. With J. C. Abel.

WAH KEE & CO., —Importers of— Fine Teas, China and Japan Goods. Fine Laundry Work. No. 8 West Wayne Street. Fort Wayne Ind.

MONEY! MONEY! MONEY! Stop Paying Rent! Own Your Home. If you want money to buy a home, Or to pay off a mortgage, Or to improve your property, Or to help you in any way, Come to the Allen Co. Loan & Savings Association, Rooms 6 and 7 White's Block, and have your wants supplied on the best possible terms for safety and satisfaction to yourself. T. O. Rouse, Sec'y. Ed. White, Pres.

PROFESSIONAL.

DOCTOR MARY WHITE, PHYSICIAN AND SURGEON. Office and residence, 24 Madison street. Specialty—Diseases of women. Office hours from 9 a. m. to 10 a. m.; from 1 p. m. to 3 p. m. Telephone No. 470.

PHYSICAL CULTURE AND READING. NEW PHILOSOPHY.

Jennie Ray Ormsby teaches classes Monday and Thursday afternoon from 1.30 to 3.30 o'clock.

Room 2nd floor Sentinel Building 107 Calhoun street.

Evening class formed if desired. Private lessons given.

M. W. FAY WAREHOUSE Co. STORAGE

Warehouse Cor. Francis and Hayden Sts. Office 127 Calhoun St. Telephone 234.

Wood & Coal! At Lowest Prices and the Best Goods. Prompt attention on all orders, large or small. G. H. KRUDOP, Corner Francis and Hayden Streets.

The Smith Premier Typewriter Co., Indianapolis. C. M'ARTHUR, Representative. Randall Hotel 11-16-1m

COUPON

Sights and Scenes of the World.

PART 2. NUMBER 2.

Numbers Changed Every Day.

Cut this coupon out and keep it until three of different numbers are accumulated, then forward them together with

TEN CENTS

To the Coupon Department, FORT WAYNE SENTINEL, and you will receive the elegant portfolio of photographs as advertised. See our advertisement on another page.

CUT THIS OUT.

Found Out.

Claudia—Oh, I was so very, very sorry to find you out when I called yesterday.

Elvira—I, too, regretted it of course. But do tell me why you were so very, very sorry.

Claudia—Because I'd just seen you enter the house five minutes before.—Truth.

AFTER GOMPERS.

A Fair Chance That He Will Be Defeated.

Accidents, Incidents and Personal Mention About the Depots and Shops.

Special to THE SENTINEL.

CHICAGO, Dec. 15.—The convention of the American Federation of Labor has been in session four days and just now is beginning to get down to business. There is a big fight over the officers and you need not be surprised to see an entire new roster elected. The opposition to Gompers is very strong and has finally centered on John McBride, of Ohio, as its candidate for president. A paper circulated among the delegates has received enough signatures to almost encompass his defeat. The entire election of officers centers on the vote of the printers. They have been offered any other office in the federation and both sides are courting their votes, which number 371. The delegation, however, does not feel inclined to pledge itself and will not until it is satisfied as to the exact status of the situation. There is a strong possibility, and it is even probable that Mr. Gompers will be defeated. The hope is to adjourn Saturday, but the slowness with which business has been transacted up to date may necessitate the continuance of the session into next week.

MINOR MENTION.

Fireman C. Misner, of the Pittsburg, is on the sick list.

H. Minnicker, a boilermaker, has taken a position in the Bass works.

Boilermaker J. P. Owens, of the Pittsburg shops, is sick and off duty.

Boilermaker Irwin, of the Wabash shops, is off duty on account of sickness.

Supt. L. D. McNutt, of the street car company, is confined to his home with the grip.

A. Bignon, an upholsterer at the Pittsburg shops, is off duty on account of sickness.

Frank Clever, son of the engineer, has gone to Cleveland, Ohio, to visit friends a short time.

August Sarahson, of the Pittsburg coal docks, is off duty entertaining some relatives from abroad.

Foreman John Kretsinger and J. C. F. Kickley, of the Pittsburg planing mills, are sick and off duty.

The carpenters in the Wabash shops laid off this afternoon to attend the funeral of the late Mr. Koenig.

Wabash Boilermaker Ed Niedman and his wife will spend the holidays with relatives at Montpelier, Ohio.

William Miller, a Pittsburg coal heaver, has recovered from a two weeks' illness and is working again.

Henry Robinson, of the Pittsburg blacksmith shop, returned to work this morning, after an absence on account of sickness.

John T. Leach, boilermaker in the Pittsburg shops, is working again, having recovered from injuries received a few days ago.

Fred Taylor's children are improving in health and that gentleman resumed work at the Pittsburg lumber yards this morning.

James Woodworth returned home from Lima last evening. He was doing some work for the Pennsylvania company in that city.

The work of building 100 coke cars at the east shops is nearly complete. The men will soon take up an order for seventy-five stock cars.

Jules Henry, foreman of the riveting gang in the Pittsburg car shops, is on duty again after a brief absence on account of sickness in his family.

Ed McGovern and Thomas Conroy, sons of Wabash blacksmiths, who are attending college, will arrive home tomorrow to spend the holiday vacation.

Charles Green will leave this evening for Connorsburg, Pa., where he will superintend the setting up of some machine for the Electric Light company.

C. Nahwald, Andy Huber, G. Waldsmith and J. Waldsmith, of the Pittsburg planing mills, are absent from duty today, presumably on account of sickness.

Today the Electric Light company shipped two dynamos to Cannonsburg, Pa. One was a 1,500-light incandescent machine and the other a 40-light Wood arc machine.

Miss Maggie Miller, who was visiting her mother on West Wayne street, has returned to her home in Chicago. Miss Miller is a stenographer in the main offices of the Illinois Central Railroad company.

The Wabash employes were shocked this morning to learn of the death of Frank, the seven-year-old son of Engineer John Carroll. Death was caused by diphtheria. The particulars are given elsewhere.

Yesterday Wabash engines 136, 185 and 479 were turned out of the shops in this city, after receiving thorough repairs. Today engines 30 and 204 will leave the shops and Nos. 348 and 164 will be taken in for repairs.

The benefit social at the residence of Conductor and Mrs. J. C. Craig last evening was given under the auspices of the Order of the Ladies of the Eastern Star. It was designed to raise a fund for the relief of the poor of the city and was eminently successful.

Night Robes.

Fancy Embroidered, Good Quality, 48c.

Fine Quality, Embroidered Front or White, 75c.

Extra Fine, Embroidered in White or Colors, $1.00.

Fine Sateen, in Blue or White, $1.50.

Fine Sateen, Embroidered in Colors, $2.00.

Embroidered White China Silks, $8.00.

Cardigan Knit Jackets!

A nice Gift for Father, Husband or Brother. Every Color and Quality, from a Low Priced Garment at 75c, to finer and Better Grades, at

$1.00, $1.50, $2.00, $2.50 & $3.00.

Boy's Leather Leggins $2.50!

Men's Silk Garters, 25c!

THE GIFT SEASON IS UPON US.

With its spirit of good cheer—with all the generous instincts of humanity illuminating the features of Xmas shoppers—choosing and buying some token of affection for loved ones—for cherished friends.

Nothing has been left undone by us to assist you as much as possible in this pleasant duty. Everything has been arranged for your convenience and comfort, and an extra force of clerks have been engaged, so that all can be waited on promptly.

Gloves, Neckwear, Overcoats, Plush Caps, Smoking Jackets, Hosiery.

THE exceptional opportunities for the Yule Tide buyer offered by SAM, PETE & MAX were never excelled. Every nook and cranny in the store presents a welcome hint what to buy—at once useful, artistic and inexpensive. Special values were never greater—were never so great—as now. Read over carefully the list of useful and acceptable gifts for your gentlemen friends. It will aid you greatly in your shopping.

* * * * * * * *

Special Discount of 10 per cent. on all Overcoats and Ulsters.

Macintosh Coats!

Good Quality Double Texture Coats, in Neat Grey Stripes, 26-inch Cape.

$6.00.

Better ones in Blacks, Greys and Mixtures,

$7.50.

Fine Black and Blue Serges with Wool Linings,

$10.00.

Extra Good Ones, in all Colors, with Cape or Ulster Style, at

$12.00.

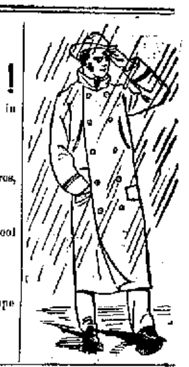

FINE NECKWEAR.

Men's, Boy's, Children's

No other store in this City can begin to show you the variety or give as Good Quality for the Price.

Tecks, Windsors, Bows, Four-in-Hands,

25c!

The Better Grades of the New Style Teck made with Small Knot and Wide Aprons; also the New Flowing End Four-in-Hand Ties, that others sell at 75c and $1.00, Our Price

50c!

The Very Finest of Silks, in Light and Dark Shades, made up in all the New and Prevailing Styles, at

75c and $1.00.

REEFERS

For BOYS of All AGES. Prices From $3 to $10.

SUITS

For the small Boys, in ages 3 to 7 years. Our assortment is still good. Prices range from $1.50 up to the finest at $10.

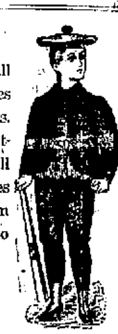

Overcoats.

The cape coat still has its hold on the public. A beautiful garment for Boys, in ages 3 to 10 years. Prices start at $2 and go gradually up to the top notchers, at

$4, $5, $6 and $8.

SUITS.

The popular Double-breasted style, in ages 7 to 15 years. We can show you so many pretty things in this make that you'll be tired of looking before you are half through.

See our popular priced suits at

$2, $3, $4, $5 and $6.

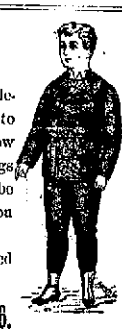

ULSTERS

Are growing in popular favor for the small boy.

Ours are cut extra long, with deep, wide collars, and they will fit.

$3, $4, $5, $6, will buy elegant Ulsters for your boys, and they are sure to give satisfaction.

COMPARE

The Make, Style and Fit of our Children's clothing with that shown by other dealers and you will acknowledge that ours is the Best.

To further reduce our stock we offer a cash reduction of 10 per cent. on all the Men's, Boy's and Children's Overcoats and Ulsters in our house. This offer holds good until Christmas Evening—No Longer.

UMBRELLAS.

For practical Xmas giving. Our assortment includes everything in fashionable and Serviceable Umbrellas, for gentlemen. Silk Umbrellas

At $1.50, $2, $2.50, $3, $3.50, $4, $5 and $6.

Natural Sticks or Fancy Handles.

SUSPENDERS,

In Fancy Colors, 25c.

Silk Mixed Webs, 50c.

Black Silk, 75c.

All Colors in Satin, $1.00.

Better ones, $1.50.

Satin Embroidered, $2.

A Complete line of Suspenders and Shoulder Braces for men and boys.

Handkerchiefs.

Hemstitched Linen,	15c
" "	25c
" Initial Linen	25c
" Fancy Borders, 25c.	

Hemstitched Fancy Borders, 50c.

White Jap Silk Hemstitched, full size, only 25c.

SPECIAL.

Fine extra heavy white Jap Silk, with open work initial 1½ inch hem, at

45c.

Some extra Fine Jap Silk in White and Fancy borders at 75c and $1.

Men's and Boys' Gloves.

Boy's Scotch Wool,	25c
Boy's Kid Lined,	50c
Better Ones for boys,	$1.00
Men's Scotch Wool,	50c
" " "	75c
" " "	$1.00
Men's Derby Kid,	$1.50
" Kid Lined,	$1.00
" " "	$1.50
" Imported Plush Lined,	$2.00
" Fur Top Lined,	$1.00
" Cloth,	25c
" Jersey Wool,	50c

Men's and Boy's Mittens.

Men's Suits.

If you haven't seen the Hammerslough Suits made of fine all wool cheviots and well tailored, which we are selling at

$11.00,

You should do so at once. Come in and look at them anyway—try them on—and then go to other stores and see if they can show you any better at from $5 to $8 more.

Men's Overcoats

or Ulsters. Now, why wouldn't one of these make a fine, suitable Xmas gift, and one that would certainly be appreciated, at $5, $6, $8, $10, $12, $15. We can show you a large variety in dark and light shades. Extra long cut, single or double breasted and with or without velvet collar. Remember that from now until Christmas we give a discount of 10 per cent. from our already Low Prices.

Free Xmas Gifts for the Boys.

To every purchaser of a Suit or Overcoat in our Boy's Department to the amount of $5 or over we give a pair of **Club Skates, free.**

SMOKING JACKETS.

We have put the prices so low that these comfortable house coats are within the reach of everyone. $5 and $6 fine all wool jackets reduced to

$3.48.

The $7 and $7.50 qualities go now at

$4.00.

The fine cashmere and Trecots with satin quilting and facings are down to

$8.50.

White and Fancy Shirts.

Fine cambric fancy shirts with collars and cuffs to match, $1.00.

Garnier's best Percales, with Collars and Cuffs to match, $1.50.

White shirts, extra quality linen bosom and bands, open front and back, $1.

Full dress pique, embroidered front, Irish linen, assorted styles and make, at $1.50 and $2.00.

The best unlaundried shirt sold in the city, at

50c.

Silk Mufflers.

Blue and black twilled silks, full size, $1.00.

Brocaded silks, white, $1.00

Extra fine white and cream brocaded silks, $1.50.

Brocaded silks in all colors, at $2.00.

The very best of white brocaded silk, at $2.50.

Jersey Coats!

That are strictly all wool, in black, blue, brown, tan and livery, at $3.50, $4, $5.

Jewelry.

See our line of scarf pins, link sleeve buttons, shirt studs, collar buttons, &c. You'll find our prices are right.

Flannel Shirts!

And Jersey shirts of every description. You will find that our shirts are cut full size and are extra long.

Ask to see our black, all wool Jersey shirts, warranted fast color and not to shrink.

Price $2.00.

JAROS HYGIENIC WEAR

We are sole agents in this city for this Underwear. The price has been reduced to $5 per suit. It is positively the warmest and most healthful underwear made.

Hats and Caps.

So long as quality keeps the dollars company you are getting your money's worth. But don't pay a premium for reputation. Its nothing but a guarantee—and ought to be gratis. Ours is. We stand for as much in hats as anybody; with all the heads we cover we can't afford to be careless of value. You'll see all the styles—and get all the quality—here. A large and complete line of boys' head dress always in stock. See our plush caps at $1, $1.50, $1.75 and $2. Boys plush caps 50c.

SAM, PETE & MAX.

ROOT & COMPANY,

OUR STORE
+ IS THE +
CHRITMAS BAZAAR
OF THE CITY.

For the Holiday Trade

We have put on sale a rare line of seasonable Dress fabrics that must insure immediate sale. A very elegant line of All Wool Suitings in Fancy Novelties, Serges, Hopsackings at

35c, 37 1-2c, 40c, 45c and 50c.

All Fine Novelty Dress Goods

Have been reduced for this special sale.

SILKS!

Who can afford to be without a beautiful Silk, selected from OUR extensive stock of novelties. Lovely evening silks a specialty. Black Gazoole Silks, the great wearing silk, at $1.00, $1.25, $1.50, $1.75 and $2.

Do Not Miss our Silk Counter.

Linen Department

Is showing many new novelties in Table Linen Setts, long and square; handsome Napkins, Towels; lovely lines of Fancy Linen Scarfs, Splashers, Mats, Piano Covers in Cloth and Silks, Table Covers in new designs, Cloth Linen and Silks, we are showing some very Choice Marseilles Quilts, genuine English, elegant for a present.

The Cloak Department

Call attention to the new lines of Ladies' Fur Capes, Muffs and Boas of all kinds of Choice Furs for children in large variety.

NEW SMOKING JACKETS Just received in new designs. Ladies will find this line in the Cloak Room.

FANCY NOVELTIES

Are shown in Silver Trays, Boxes, Mirrors, Handkerchief Cases, Frames, Photo Holders, Pleasures, Hand Painted Novelties, Baskets, etc., at Very Low Prices.

See the Great $6.00 Onyx Tables.

ROOT & COMPANY.

If persons in the city who want government garden seeds, will send me their names and addresses on a postal card directed to Washington, I will try to supply them.

9-tf W. F. McNAMBY.

Stanton's Photos are the best.

Smokers of Fine Cigars.

If you have never tried the "Belle of Fort Wayne," do so at once, as they are made from the finest tobacco. Manufactured at 39 Harrison street. 12-tf

Stanton's Photos are the best.

Call on Madame Wing, the only reliable fortune teller and clairvoyant in the world. Office and residence, 28 Chicago street, Fort Wayne, Ind. Price 50 cents. 4-tf

California and the Pacific Coast

Reached cheaply via the popular Nickel Plate road. Special reduced rates account Mid Winter Fair.

Low rates to California, via the Wabash. 9-10t

SPECIAL BARGAIN!

We Have Just Received

200 Sets of Plated Children's Knives and Forks and Spoons,

Which We Are Selling at

91c Per Set.

Are cheap at 35c.

Get a Set before they are Sold.

BARNEY & BERRY
Ice Skates.

BISSELL'S CARPET SWEEPERS
In 12 Styles of Rich Woods.

ROGER BRO'S. "1847" Silverware!

CARVING KNIVES and FORKS!

POCKET and TABLE CUTLERY.

Claus' Shears
AND
Henckle's Scissors.

F. M. SMITH & CO.,
22 Calhoun St.

ALWAYS TO THE FRONT!

The GLOBE has always had the reputation of keeping abreast with the times, and we're still in "the swim," as usual; an inspection of our stock of Holiday Goods and Novelties will convince you that we're not lacking in your interest. We've made prices in all departments to match the HARD TIMES, and can give you more value for your dollar than you can get elsewhere.

DO YOU WANT A

- Suit or Overcoat?
- Smoking Jacket?
- Reliable Hat?
- Suit Underwear?
- Night Robe?
- Silk Initial H'd'k'f?
- Silk Umbrella?
- Pair of Pants?
- Suit for the Boy?
- Overcoat for Boy?
- Neck Scarf?
- Silk Muffler?
- Cap?
- Pair Separate Pants for the Boy.
- Shirt Waist?
- Blouse Waist?
- Dress Shirt?

If so, give us the opportunity to cater to your wants and we will give you such satisfaction as you never dreamed of.

Our entire stock is now fresh and catchy, and every article you buy from us is guaranteed by the GLOBE'S GUARANTEE, Satisfaction or Money Refunded.

Globe

Clothiers, Hatters and Furnishers.

The Evening Sentinel.

FRIDAY DEC. 15, 1893.

☞Persons Desiring THE DAILY SENTINEL served at their homes can secure it by postal card, request, or order through telephone 418. Where delivery is irregular or is late, please make immediate complaint at the office.

Telephone 650.

To make it more convenient for those desiring to send items of news to THE SENTINEL, we have placed an extra telephone in the editorial rooms. The number is 650. Anything in the news line will be gladly received over this new wire.

The Weather.

WASHINGTON, Dec. 15.—Forecast till 8 p. m. Saturday.—For Indiana:—Showers today, clear on Saturday; cold wave; winds becoming northwesterly.

NEWS NOTES.

The advance class of the Farman dancing academy meets tonight.

The Ancient Order of Hibernians last night held a rousing meeting.

There was no police court this morning and no arrests made last night.

Forty hours devotion began this morning at St. Paul's Catholic church.

Frances Defmiu, a car repairer at the Pittsburg shops, is sick with the grip.

Mrs. Dolla Turner, of No. 65 Lavin street, is at Plymouth, Ind., visiting friends.

John A. Shoan, representing the "Wang" Opera company, is at the Randall.

Already a number of working men have applied at the city waterworks office for work.

Mrs. L. E. Martin is seriously ill with lung fever at her residence, 53 Hendricks street.

Mr. Brown, contractor, of the west side, is receiving a pleasant visit from his mother, who resides at Cleveland, Ohio.

Mrs. Eliza Shirey, of Decatur, Ind., and Mrs. Robert Blackburn, were the guests of Mrs. Mamie McConnell yesterday.

Thomas Phillips, of Dubuque, Iowa, is in the city. He is the sheriff who is here looking after young Dratt, wanted in Iowa.

Henry A. Grall, son-in-law of County Assessor Heath, is critically ill with consumption, at his home in Milan township.

The Christian Endeavor society of the Second Presbyterian church, will give a social in their church parlors this evening.

Dr. J. W. Younge lectured at Bellefontaine, Ohio, last Thursday night, to a packed house on "Wonders of the Human Body."

J. W. Keonts will have charge of the down town office in the old engine house and act for the executive committee of the poor.

J. B. Fry, a former Fort Wayne citizen, writes from Michigan that the thermometer has been as low as twenty-five degrees below zero in that state.

The regular advertisement of Sam. Pete & Max appears on the third page of this issue and should be read by every one, as the bargains offered are important to everybody.

Mrs. Agnes Wolster, of Flint, Mich., passed through the city this morning en route to Muncie, where she was called by the serious illness of her sister, Mrs. John Chapman.

Miss Katie Schwieters, cashier of the Fruit House, has been sick and Miss Nellie Carroll has acted as temporary cashier. Miss Schwieters expects to return to her post of duty today.

Dr. G. E. M. Bower went to Arcola tody to examine a large list of candidates for life insurance in U. E. Everett's company, the Union Central Life Insurance company, of Cincinnati.

At the meeting of the Theosophical society last night "Concentration" was the subject for discussion. Address were made by Dr. A. P. Buchman, Henry Cohen, Isadore Friend and A. A. Furman.

Mrs. D. Nestel, whose accident has already been spoken of, was injured by falling from a chair on which she was standing, the chair having tipped and thrown her off. A fractured arm was the result and this will confine her to her home for some weeks.

Last evening the Fort Wayne Tailors' Protective association held a rousing meeting and talked over matters of interest mainly to their business. It is understood, however, that their black list will be revised and all who are owing tailor bills had better call and settle if they wish to maintain their credit.

Summit City lodge No. 36, A. O. U. W., met last night and arranged to give a Christmas dinner and supper at the new hall, Calhoun and Superior streets. After supper there will be a musical entertainment. Booths and other attractions will be arranged in the hall. The lodge had quite a boom in the way of applications, having received eight new ones.

A party of well-known and substantial business men of Decatur are in the city this week to testify in a law suit. The jolly party are being looked after by Host Townsend, of the Randall. Among them are Anthony and Peter Holthouse. The latter is known as the "Original Pete" of Decatur. Pete is "stuck" on Decatur—in fact, it is said that he has not been out of the town for twenty years past.

Last night, at the Masonic Temple, a fairly good house, and a decidedly enthusiastic one, listened to Deide Musin and his company of musicians and singers. Every number on the program was encored and the audience fairly went wild over Musin's playing. Mrs. Musin does not sing as well as she did two years ago but her voice is clear and birdlike and pleases, nevertheless. The company is one of the very best on the road and those who braved the inclement weather last night were doubly repaid.

CHRISTMAS CANDIES.

A. C. Aurentz Has the Largest and Best Selection in the City—Huyler's Chocolates and Bon-Bons.

Mr. A. C. Aurentz, confectioner, corner Calhoun and Washington streets, is going to please his holiday patrons. He has manufactured expressly for the Christmas trade a large and elegant assortment of home made nut and fully confections, and although young in business, Mr. Aurentz has built a reputation upon his own goods which is second to none in the state.

Mr. Aurentz is also sole agent for Huyler's celebrated chocolates and bon-bons and has in stock a complete line of these delicious confections.

When you are buying your Christmas candies call on Mr. A. C. Aurentz and inspect his goods and prices.

Do not fail to see the largest stick of candy ever made in the city on exhibition in his window. Every purchaser of 25c worth of candy will be entitled to guess at the weight of this monster, the person guessing nearest to the correct weight will be entitled to it.

The contest closes January 1. 14-2t

For Christmas Cakes.

Citron and Currants lower than they have been in twenty years.

New Leghorn Citron, 15c lb.
New Zantes Currants, 4c lb.
Best California Raisins, 8c lb.
Lemon and Orange Peel, 10 lb.
New Sicily Shelled Almonds, 30c lb.

FRUIT HOUSE.

Be sure to see Pickard Bro's. line of Rockers. Latest Styles at Bottom Prices. 12 and 14 East Columbia Street. 15-7t

No Advance on Flour.

City Mills and Orff's, best quality flour, either in barrels or sacks, $2.75 bbl.

Best Roll Butter, 25c lb.
Fresh Eggs, 22c dozen.
Large Yellow Onions, 60c bushel.
Jersey Sweet Potatoes, 35c peck.

FRUIT HOUSE.

White and decorated Haviland china dinner sets, at lowest prices, at Miss Lowry's.

Mackintoshes for Men and Boys. E. J. GOLDEN, 14-3t **56 Calhoun St.**

The elegant Upright Baldwin Piano used at the Musin concert last evening was selected from the warerooms of D. H. Baldwin & Co., 98 Calhoun street, by Prof. Eckart.

Latest Designs and Lowest Prices in Furniture at Pickard Bros., 12 and 14 East Columbia Street. 15-7t

The best Flour, Silver Wedding and White Loaf. 13 tf

City Band concert at the Regiment Band Fair tonight.

The Special Sale of 20 per cent. off on all Leather Goods includes Ladies', Gent's and Children's Shoes. Everything goes.

CHICAGO SHOE STORE, 15-2t **20 Calhoun Street.**

AN ELOQUENT HINDOO.

Narasimhacharya, The Brahmin Priest.

The greatest event in the history of the religious world is past, the Parliament of Religions, held in Chicago during the world's fair. Narasimhacharya, the most famous of all the delegates, has been induced to deliver a few lectures in the United States before returning to his native land in far off India. Narasimhacharya B. A. B. L., is a graduate of Madras University, also of Middle Temple Law School, London, England, the greatest law school in the world, and a member of the Royal Asiatic Society, a society of learned Oriental scholars, which numbers among its membership such great men as Sir Edwin Arnold, Sir William Hunter, etc. He is also the associate and equal of the most profound Sanscrit scholars of the age. The pastor of the Baptist church has arranged with this remarkable oriental to deliver two lectures at the Baptist church Monday and Tuesday evenings, December 18 and 19. "India and Its People" and "Religions and Women of the Orient." Chicago audiences have been willing to pay one dollar per lecture to hear this brilliant Hindoo. Fort Wayne can hear both lectures for 50 cents, or 25 cents for a single lecture. This is an opportunity of a life time, and you can not afford to miss hearing the greatest of all the Hindoo's have sent to America's shores. w-fs

Miss Lowry is receiving daily shipments of dinner ware and Holiday specialties in China, brica-a-brac and cut glass. Tasteful designs and lowest prices at Miss Lowry's.

Bicycles for Christmas presents. Full line, standard makes, bargain prices. C. W. Edgerton, 87 West Main Street. 15-7t

To the Ladies of Fort Wayne.

We have taken the liberty of leaving a sample of Dr. Scales' Pills at your homes. Read the pamphlet carefully, try the samples. It is a scientific pill and will do all that is claimed for it, and is without a peer. We make no extravagant claims, but simply say, try the samples. For sale by your druggist, Gross & Fellens.

Fancy Elastics, Ladies' Purses and Silk Mitts.

E. J. GOLDEN, 14-3t **56 Calhoun St.**

Through palace sleeping cars to Kansas City via the Wabash. 9-10

Just the thing for a Christmas Present! One of those Rockers at Pickard Bros., 12 and 14 East Columbia Street. 15-7t

D. H. Baldwin & Co., 98 Calhoun St., the leading music house in the city, are now showing an extra selected lot of first-class Pianos, Organs, Guitars, Mandolins, Banjos, Violins and everything musical and are offering them at hard time prices. Be sure you call and see them.

Full line of pretty dinner sets for $12.00, at Miss Lowry's.

Ariel Dow Concert Co, City Y M C A, Monday, Dec 18 Admission 25c

What makes a prettier, more useful present, than a nice Silk Umbrella. See our line.

E. J. GOLDEN, 14-3t **56 Calhoun St.**

Mergenthiem's Bazaar

Main and Calhoun St.

HOLIDAY GOODS!

Why don't you select your Holiday Presents now and have them laid aside for you—making a small payment on them and we will keep them for you—until you wish to have them delivered?

An Elegant Assortment of

Plush and Leather Goods!

Toilet Cases, Music Rolls, Picture Frames, Cigar Boxes, Collar and Cuff Boxes, Smoker Sets, Jewel Cases, Shopping Bags, Handsome Purses, Handkerchief Cases, Gentlemen's Leather Toilet Cases, Silver Plated Pin Trays.

Handkerchiefs!

An elegant line of Ladies Embroidered and Hemstitched at 25, 15c, 12½c, 10c, 5c, 25c, 39c, 50c, 75c and $1.00.

Gentlemen's Initial and Plain Handkerchiefs, at all prices, from 5c to 50c and 75c.

Ladies' and Gent's Silk Handkerchiefs and Mufflers, at special low prices in this line.

Kid Gloves!

These make a nice present—we have the full assortment of quality, color, and price, 75c, $1.00, $1.50, $1.75.

UMBRELLAS!

Full assortment-nice ones at 65c, $1.00, $1.25, $1.75 and upwards.

Jackets and Furs!

You cannot give a more useful present than a Jacket or set of Furs, and our prices are lower than anywhere else.

Do Not Fail to Get Our Prices Before Buying Elsewhere.

We are Headquarters for

UNDERWEAR!

Do not forget that we have reduced our prices all around in this department.

Mergenthiem's Bazaar

ALL SIZES! ALL GRADES!

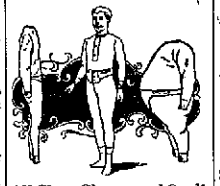

All Sizes, Shapes and Qualities in Underwear.

Also, a very select line of—

Furnishing Goods, Hats and Caps, Mackintoshes, Underwear, Canes, Etc.

WM. MEYER & BRO.,
NO. 34 CALHOUN STREET.

RUPTURE CURED!

By the Dr. DeSouchet System. We guarantee to cure 90 per cent. of all reducible hernias without the use of the knife.

NO Pain.
NO detention from business.
NO PAY UNTIL ABSOLUTELY CURED.

Now is the time to get cured, and discard your truss forever.

Call and get references of cases cured. Time required to cure—from two weeks to two months.

DR. J. M. McCLELLAN,
New York Specialist,
Rooms 15, Arcade. Fort Wayne, Ind

CHEAP MEATS.

Leikauf Bros. & Bash

PACKING HOUSE,

Foot of Hanover Street. Take East Main Street Car.

Pigs Feet, Liver, Hogs Heads, Pork Trimmings, at Your Own Price.

THE BOSTON STORE, IS READY FOR CHRISTMAS.

Don't delay your purchases, as our stocks are more complete now than later on. Every department is filled with Bargains.

HANDKERCHIEFS! HANDKERCHIEFS!

We show one of the largest and best selected stocks in the city at prices to suit everybody.

Dress Goods. Dress Goods.

We have made some big reductions on prices in our Dress Goods Department.

UMBRELLAS. UMBRELLAS.

We have a much larger variety than any year before at special low prices.

A line at $1, would be cheap at $1.25.
A line at $1.25, sold elsewhere at $1.50.
A line at $1.50, regular price is $2.00.

Ladies' and children's gloves and mittens for Christmas.

Ladies' and children's muffs for Christmas.

Gentlemen's ties and shirts for Christmas, at reduced prices.

A new line of plush balls, silk fringes and ribbons, for fancy work.

Remember that our prices are always lower than the lowest.

STEWART & HAHN,

The Boston Store.

28 Calhoun Street, Fort Wayne, Ind.

Christmas Presents for All
—AT—
Lathrop & Company's,
SUCCESSORS TO G. A. WHARTON.

Special discount of 20 per cent. from now until Christmas, on Haviland's China Dinner Sets and White China for decorating. Dinner Sets, $9.00 and upwards. Piano, Banquet and Stand Lamps. Novelties of all kinds at prices to astonish you.

68 Calhoun St., Opposite Aveline House.

Practical and Money-Saving Suggestions for Xmas!

The Most Useful Gifts to Remember Relatives or Friends.

Times are Hard, Money is Scarce, and it Behooves One to Select Presents That are Most Useful. There is no Money Wasted in Purchasing the Many Good Things We Offer to You.

Boys' Suits and Overcoats.

What better present can you make to your boy than to present him with one of our stylish Suits or Overcoats, Double Breasted Suits, Straight Cut, Single Breasted Suits, Cutaway Suits, Single or Double Breasted Overcoats, Long or Medium Lengths, or one of those Storm-Resisting Coats or Ulsters.

Children's Suits and Overcoats.

Take your choice. Nothing can possibly be better appreciated by the youngster than a good serviceable Suit, or a good warm Overcoat. Suits at $1.50, $2, $2 50, $3, $4, $5, and overcoats $1 50, $2, $2.50, $3.50, $4.50, $5; will please you better for the money than anything you can possibly spend your money for.

HATS AND CAPS.

Soft and Stiff Hats, Derbys, Fedoras, Plush and Cloth Caps—Make very nice Xmas Presents.

FINE NECKWEAR.

In Four in Hands, Tecks and Puffs, Windsor Bows and the New Style Wide End.

CLOTHING

OVERCOATS

We are offering special good values in all our departments due to the dullness of trade and if you intend to purchase clothing it will be to your advantage to look at our line.

HANDKERCHIEFS.

Silk Initial Handkerchiefs, 50c.
Linen " " 25c.
Linen Handkerchiefs, White, Fancy Embrodered or Colored Border, 15c, two for 25c.

HOIERY.

Black, Fast Color, 25c a pair.
Brown, " " 25c "
Black " Wool, 50c "
Brown, Slate, Drab and Natural Wool Hose, 25 and 50c pair.

We do not quote prices on all our lines of clothing for the reason that it would take up too much space, but our prices are low enough to make buying easy for those who want to purchase.

MEN'S SUITS.
Look at This Reduction—
$12, $14, $15, $16 Suits at
TEN | **$10** | DOLLARS.

THE GREAT **$10** SUIT AND OVERCOAT SALE. **$10**

MEN'S OVERCOATS.
Look at This Reduction—
$12, $14, $15, $16 Overcoats at
TEN | **$10** | DOLLARS.

FRIEND'S ENTERPRISE, Cor Calhoun and Berry Sts.